

Descanso Gardens Master Plan

Enhancing the Spirit of Descanso
for the next generation

Final Master Plan

July 2020

RIOS

Table of Contents

Acknowledgements	3
Introduction	4
Master Plan Projects	11
Systems & Operations	64
Summary	75

Acknowledgements

Design Team

RIOS — Master Plan Lead

- Mark Rios, Creative Director
- Robert Hale, Master Planning Director
- Kate Harvey, Design Director
- Ruth Siegel, Project Director
- Yun Shi, Project Designer
- Jessica Greenfield, Graphic Design
- Raymond Gonzalez, Designer
- Linpei Cheng, Intern

MR-ProFun — Guest Experience Consulting

- Ray Giang, Vice President

HR&A Advisors — Public Space Economics

- Connie Chung, Principal
- Tim Quinn, Senior Analyst
- Karen Huynh, Analyst

Biohabitats — Hydrology & Green infrastructure

- Erin English, Practice Leader
- Shayla Woodhouse, Project Designer

Rana Creek — Ecological Design & Planning

- Blake Jopling, Lead Ecologist

VS2 Engineering — Civil Engineering

- Sean Vargas, Lead Civil Engineer

LLG — Transportation Planning & Engineering

- Clare Look-Jaegar, Principal
- Donald Rodriquez, Sr. Transportation Engineer
- Francesca Bravo, Transportation Engineer III

LightSwitch — Architectural Lighting

- Chris Medvitz, Lead Lighting Architect

Sapphos Environmental Inc — CEQA Lead

- Marie Campbell, Principal in Charge
- Laura Male, Project Manager
- Dr. Dustin Keeler, Lead Archaeologist
- Carrie Chasteen, Lead Arch. Historian
- Paulette Loubet, Lead Biologist

Geosyntec — CEQA Hydrology, Geology, Soils

- Saverio Siciliano, Geology & Soils
- Judd Goodman, Water Engineer

MGAC — Cost Management Consultant

- Rick Lloyd, Lead Cost Estimator

Working Group

Board Planning Committee

- Donald Voss, Planning Committee Chair
- Ann Murphy, Board Chair
- Rich Atwater
- Margaret Leong Checca
- Amy Lamb
- Wendy Lees
- Kay Linden
- Peggy Miller
- Ned Russell

LA County Dept of Parks & Rec.

- Clement Lau, AICP, Facilities Planner
- Julie Yom, AICP, Park Planner

Descanso Gardens Staff

- Juliann Rooke, Executive Director
- Donna Ellithorpe, Asst. to Juliann Rooke
- Cris Martinez, Director of Membership & Guest Experience
- David Bare, Director of Horticulture
- Emi Yoshimura, Director of Education & Programming
- Jenina Garrett, CFO
- Somer Sherwood-White, Director of Advancement

Board of Trustees

Members

- Richard Atwater (2018, 2019)
- Jennifer Kuo Baxter (2020)
- Dimple Bhasin (2020)
- John D’Angona
- Georgianna B. Erskine
- Laura Furey
- Lovell Holder
- Katie King
- Amy Lamb (2018, 2019)
- Wendy Lees
- Jim Levin
- Kay Linden
- Ben Logan
- Sandra Mays
- Greg McLemore
- Peggy Miller
- Ann Murphy
- Rick Neumann
- Blythe Haaga Parker
- Ned Russell
- Carie Salter
- Brad Schwartz
- Donald Voss

Introduction



The Descanso Mission

“Descanso Gardens is a unique Southern California landscape distinguished by its specialized botanic collections, historical significance, and rare natural beauty. Our mission is to practice exemplary stewardship of Descanso’s distinctive character and assets; offer people an experience close to nature; and cultivate understanding of the natural world and people’s place in it through inspiration, education and example.”

– *Descanso Gardens Guild*



The Spirit of Descanso

Descanso Gardens is a distinctive and multifaceted landscape, at once curated and wild – bridging culture and nature as well as our past, present and future. No other Southern California landscape can provide such a deep glimpse into our cultural, environmental, and horticultural history.

This Master Plan will take the unique ingredients which make up Descanso, and consider the strategic planning and funding necessary toward realizing the future of the gardens.

Working large scale with physical materials allowed the design team to convey the emotional impact of the proposed changes to a wide number of stakeholders.

Why do we need a Master Plan?

This Master Plan will become the roadmap for Descanso's evolution over the next 15 years. It will act to guide future projects and decision making regarding the garden's facilities, operations, and initiatives.

With goals to enhance the presence of history and the botanical collection, improve environmental resilience, and enrich the guest experience and opportunities for programming, this Master Plan addresses each part of the property and proposes an integration of the entire garden into a holistic vision.

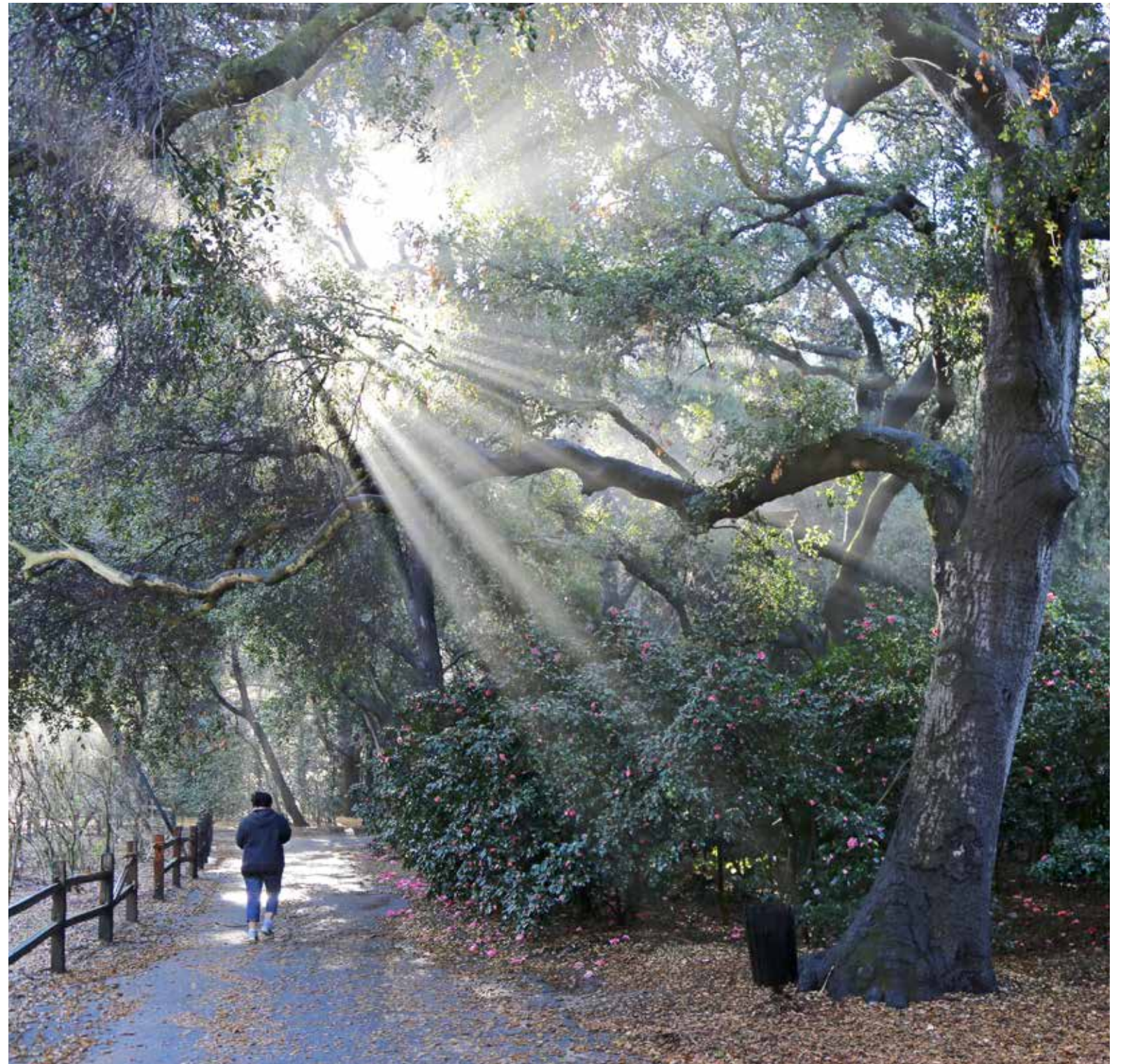

Guiding Principles

Solve Problems

Historic gardens, water features, buildings, and aging infrastructure have combined to test the limits of Descanso's facilities and operations. There are several critical challenges this Master Plan prioritizes and addresses.

Make it Real

Finding a balance between problem solving and visionary planning was a primary aim of the Master Plan. All the proposed projects and improvements can be made over the next 15 years.

Be Visionary

This Master Plan delivers a road map that is not only achievable, but also inspiring. There are many parallel narratives contained within the larger story of Descanso Gardens – the Master Plan seeks to celebrate these stories and curate an aspirational vision that will resonate into the future.



Plan Objectives

In line with the Descanso Mission and Strategic Plan, these essential goals have emerged for the Master Plan to best define Descanso Gardens for the next generation.

1. World-Class Botanical Collections

Preserve and enhance Descanso's unique landscape and botanical collections.

2. Seamless Visitor Experience

Create a seamless visitor experience through improved amenities, circulation, and ADA accessibility.

3. Exemplary Environmental Stewardship

Protect and enhance Descanso's natural assets through ecological restoration, enhanced water conservation, and habitat considerations.

4. Resilient Infrastructure

Enhance the long term resilience of Descanso by optimizing botanical relationships and reducing off-site dependency of water and energy.

5. Revealing Stories

Celebrate Descanso's rich cultural and ecological assets through meaningful storytelling.

6. Operational Excellence

Streamline operations to enable a more efficient and productive team.

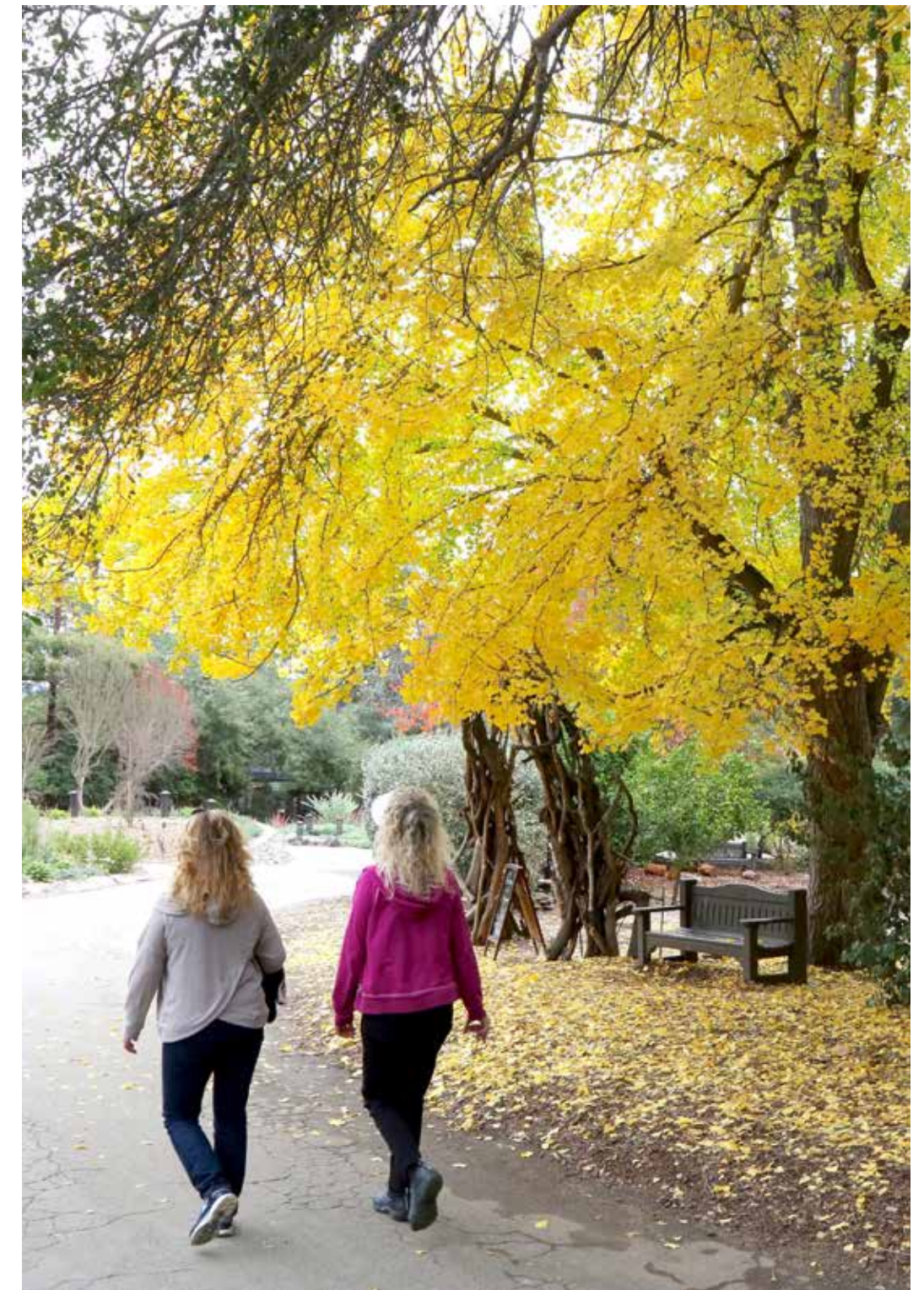

Strategies & Tactics



I. A New Circulation Framework

An overarching circulation framework will re-orient the visitor experience and serve to re-organize infrastructure, amenities and services.

II. Activating the Gardens

A combination of enhanced gardens, features and opportunities for programming, will create new experiences and lasting activation of the gardens.

III. Weaving Water and Ecology

The site water and ecology will be re-framed to intersect with the gardens and circulation in celebratory, educational and sustainable new ways

IV. Organizing Operations

Reconsidering underutilized areas outside the garden walls will create new efficiencies in both garden operations and vehicular circulation.

Master Plan Projects



The Master Plan

The Master Plan synthesizes the contending opportunities that emerged from the Needs Assessment. The plan proposes many simple upgrades and enhancements, but also proposes several new and aspirational projects that will re-frame and re-contextualize beloved existing features such as the Lake, the Rose Garden and the Camellia Collection. In all cases, the design proposals look to amplify the assets of the garden through strategic curation, enhanced sustainability and consideration of guest experience.

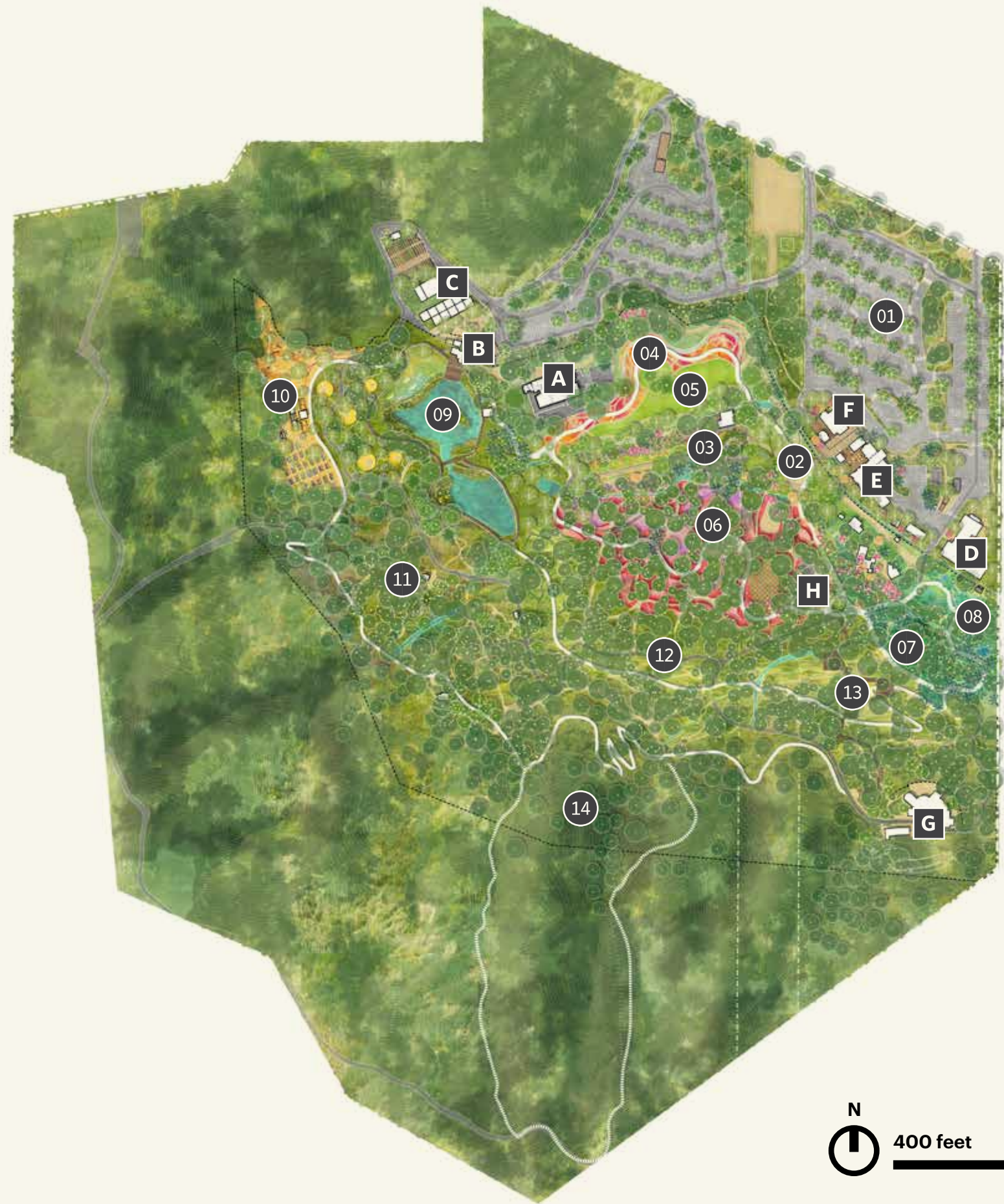

Site Overview

Gardens Improvements

- | | |
|-------------------------------|------------------------------|
| 01 Arrival Grassland Garden | 08 Marsh Garden |
| 02 Entry Court | 09 The Lake |
| 03 Promenade | 10 Nature Discovery Gardens |
| 04 River of Roses | 11 California Native Gardens |
| 05 Gathering Lawn | 12 Oak Woodland |
| 06 Camellia Strolling Gardens | 13 Canopy Walk |
| 07 Ancient Forest | 14 Wilds Loop |

Building / Facilities Improvements

- | | |
|--------------------|--------------------------|
| A Meeting Pavilion | E Van de Kamp Hall |
| B Boddy Lodge | F Visitor Center |
| C Nursery | G Boddy House |
| D Admin HQ | H Under the Oaks Theater |



Circulation Framework

Reorganizing the circulation will help adjust the hierarchy to improve orientation and better showcase key Descanso stories / experiences. The revised circulation will:

- Guide visitors through the gardens (instead of around them)
- Separate visitor experience from maintenance routes
- Organize site amenities
- Curate Descanso stories
- Strategically distribute utilities (power & water)

- 01 **Arrival Procession**
- 02 **Gardens Loop**
- 03 **Woodland Walk**
- 04 **Nature Path**
- 05 **Service Route**

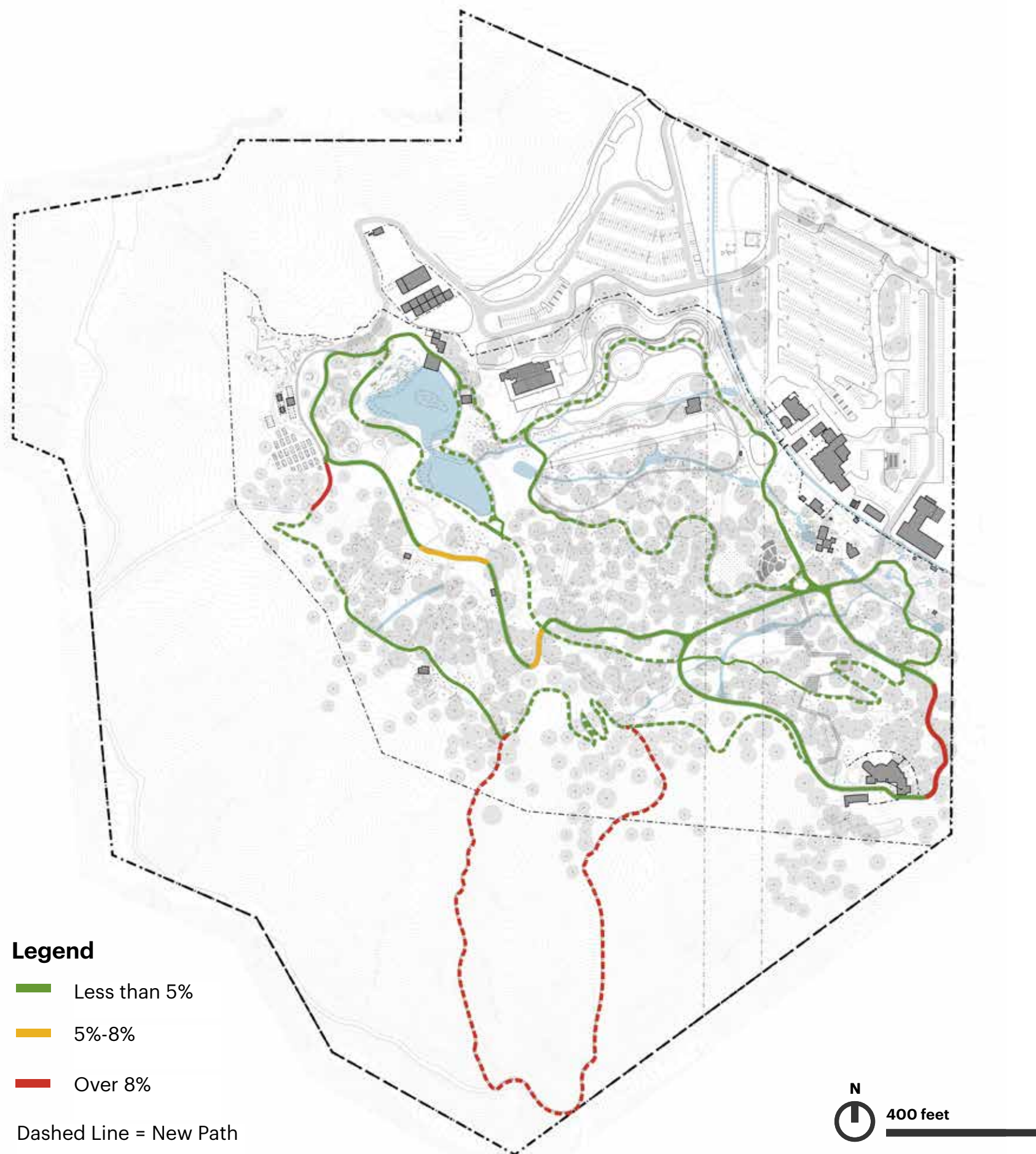

Accessibility

With new switchbacks and resurfaced existing paths, the circulation will enable accessibility to all visitor areas.

Improving Existing Conditions

- Majority of existing circulation is under 5%
- Simple resurfacing is needed to improve access
- Paths between 5% to 8% can be improved for access with resurfacing and addition of handrails and landings

New Accessible Connections

- Some areas are too steep to meet ADA, but new paths and switchbacks will connect inaccessible areas
- Elevated walkway will connect central garden to Boddy House

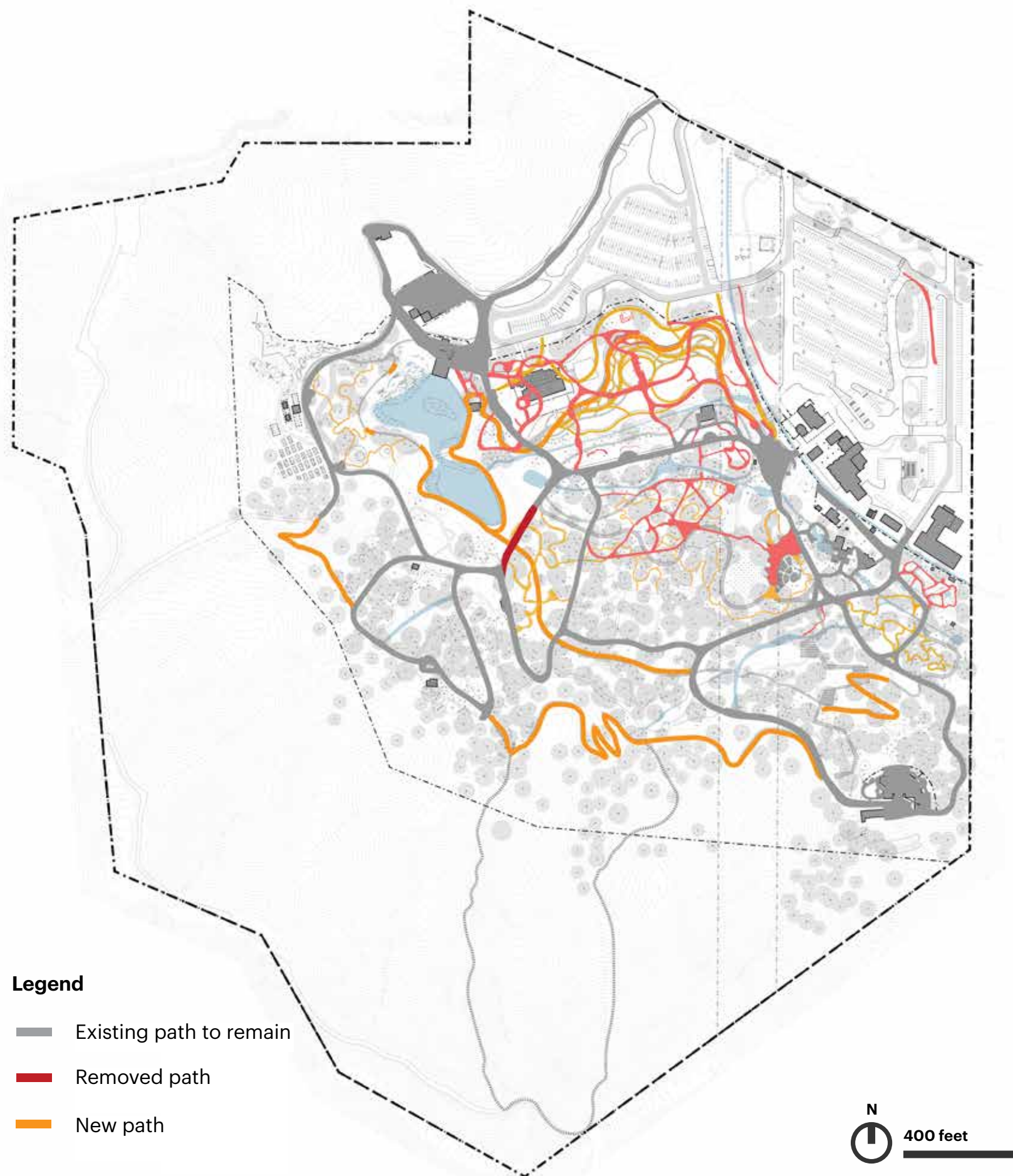

Circulation Reorganization

The selective removal and addition of paths was done with the aim of creating impact through new alignments while allowing the intimate path network of Descanso to remain.

Enhanced Existing Conditions - 85%

- Majority of path network to remain as is or to be regraded and resurfaced to improve access

Strategic Additions - 15%

- New paths created to connect inaccessible areas
- New connections to complete main circulation routes
- New secondary paths to help internal circulation within enhanced gardens

Select Removal

- Limited removal of paths, including in the Rose Garden, Camellia Forest, and Lilac Garden



Arrival Procession

This procession ushers visitors into the property through a lush garden - a garden that you can park in.

½ mile / 10–30 minutes

Path Treatment

5-10' wide; Decorative Paving
Bridges over swales

Key Experiences

- **Arrival Grassland Garden**
- **Visitor Center**
- **Van de Kamp & Courtyard**
- **Entry Court**



Arrival Grassland Garden

This re-imagining of the main parking area provides an immersive botanical experience from the moment a visitor arrives.



The above images represent ways of using landscape in parking lots to screen parking as well as to filter stormwater and provide a lush verdant pedestrian experience from car to garden entry.



Arrival Procession

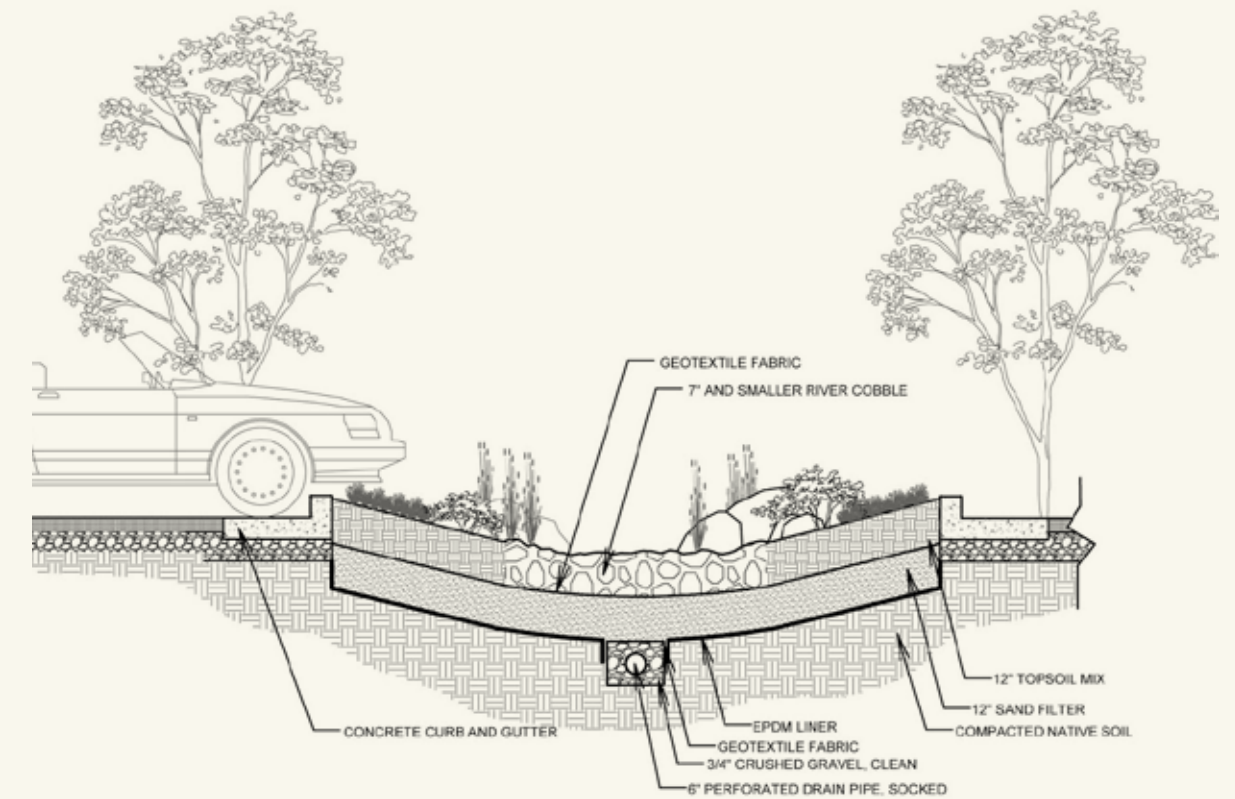



Visitor Center & Van de Kamp

Simple improvements are proposed for the two main building complexes to create a more welcoming and organized arrival and pre/post garden experience.

Van de Kamp Hall & Courtyard



Conversion of VDK Hall into a full-time restaurant



Renovation of courtyard to serve as an extension of VDK Restaurant



Kiosk for cafe and/or gift shop pop-up

Visitor Center



More transparent ticket Windows



Enhanced arrival Plaza w/seating and branding



Monument Welcome Signage



Entry Court

Strategic upgrades to the Center Circle will provide an iconic arrival moment, improved circulation and a new train entry-point.



An iconic gateway shade structure will usher visitors into the gardens as they cross the bridge



A giant specimen tree welcomes visitors after they cross the bridge



Enhanced planting will give a sense of what's to come



Gateways lead from Entry Plaza to the gardens



Upgraded paving and amenities will allow small groups to gather upon entry or exit with places to sit and wait for the train

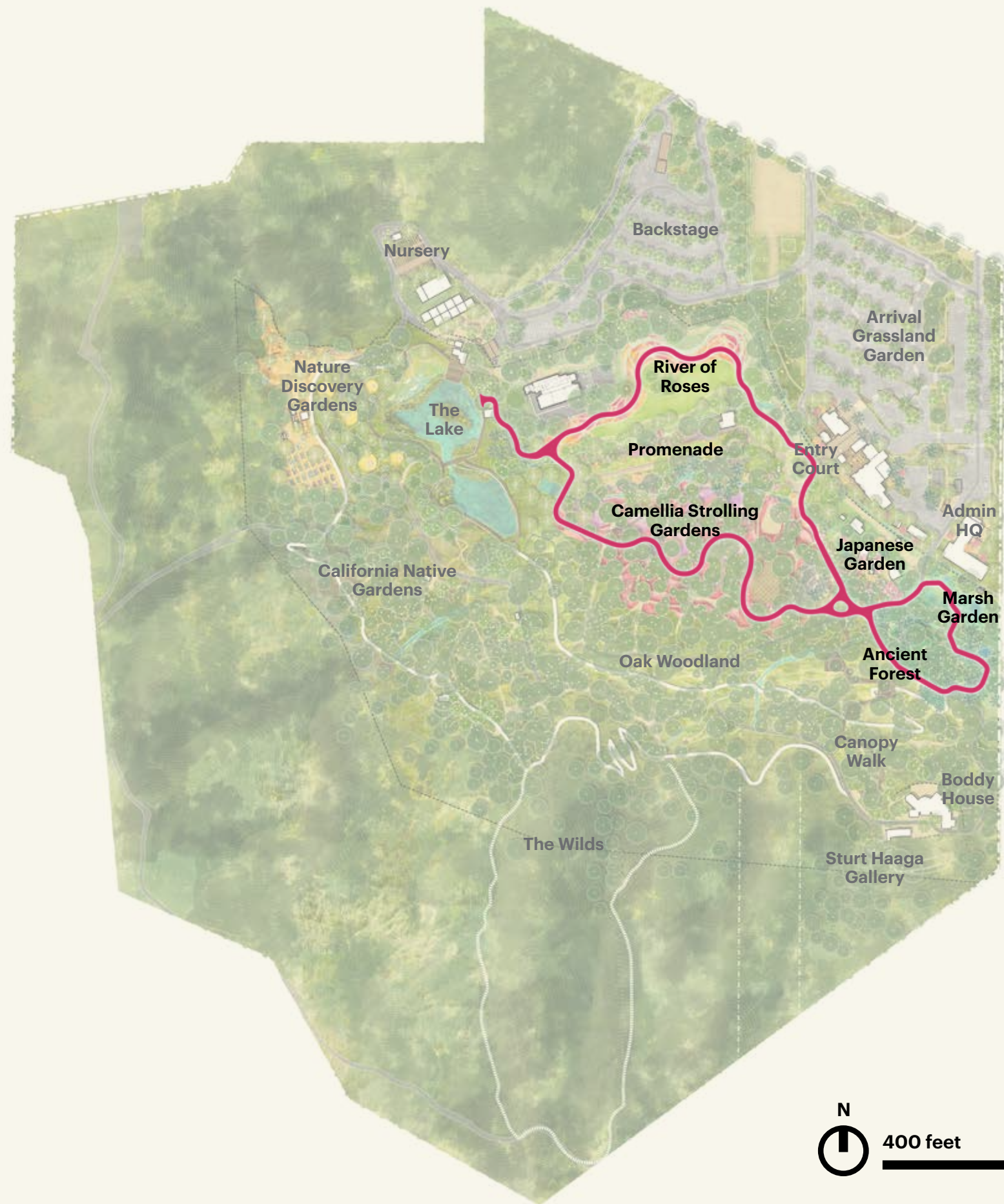

Gardens Loop

Experience the highlights of Descanso Gardens in this quick walk that visits the Rose Garden, Lake, and Japanese Garden.

½ mile / 10–30 minutes

Path Treatment

15' wide; Decorative Paving; Formal amenities; Seating at a frequent interval; Utilities run under

Key Experiences

- **River of Roses**
- **Promenade**
- **Camellia Strolling Gardens**
- **Ancient Forest**
- **Marsh Garden**
- **Japanese Garden**

Garden Loop





The River of Roses

Consolidating the roses into a singular feature with a path running through it creates a memorable and immersive experience.



Sketch from River of Roses Design 2016

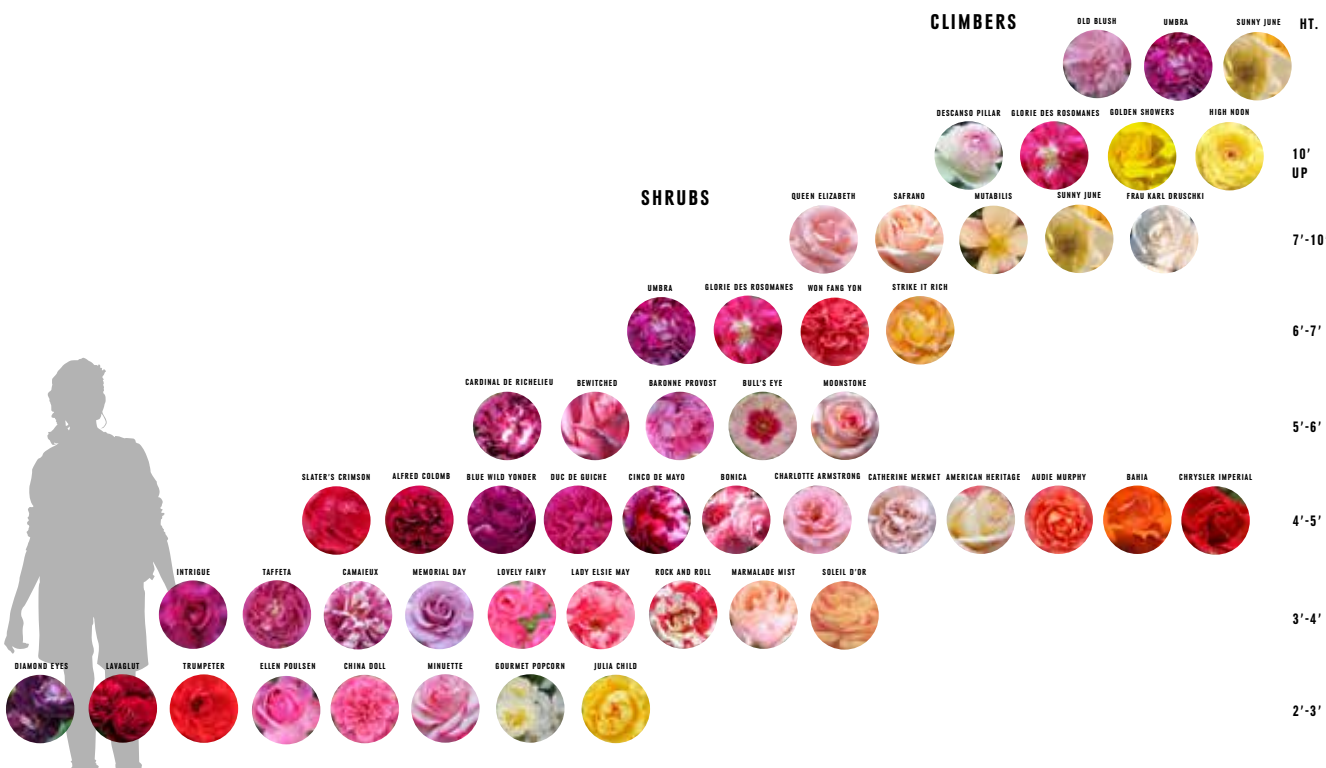

Rose curation strategy by color and height - from River of Roses Design 2016



The plan will preserve all iconic and significant trees within garden



Event lawn surrounded by shade trees provides flexible space for programming



New Meeting Pavilion & Boddy Lodge Improvements

This new facility adjacent to the River of Roses is flexible enough to welcome school groups or support large private events.

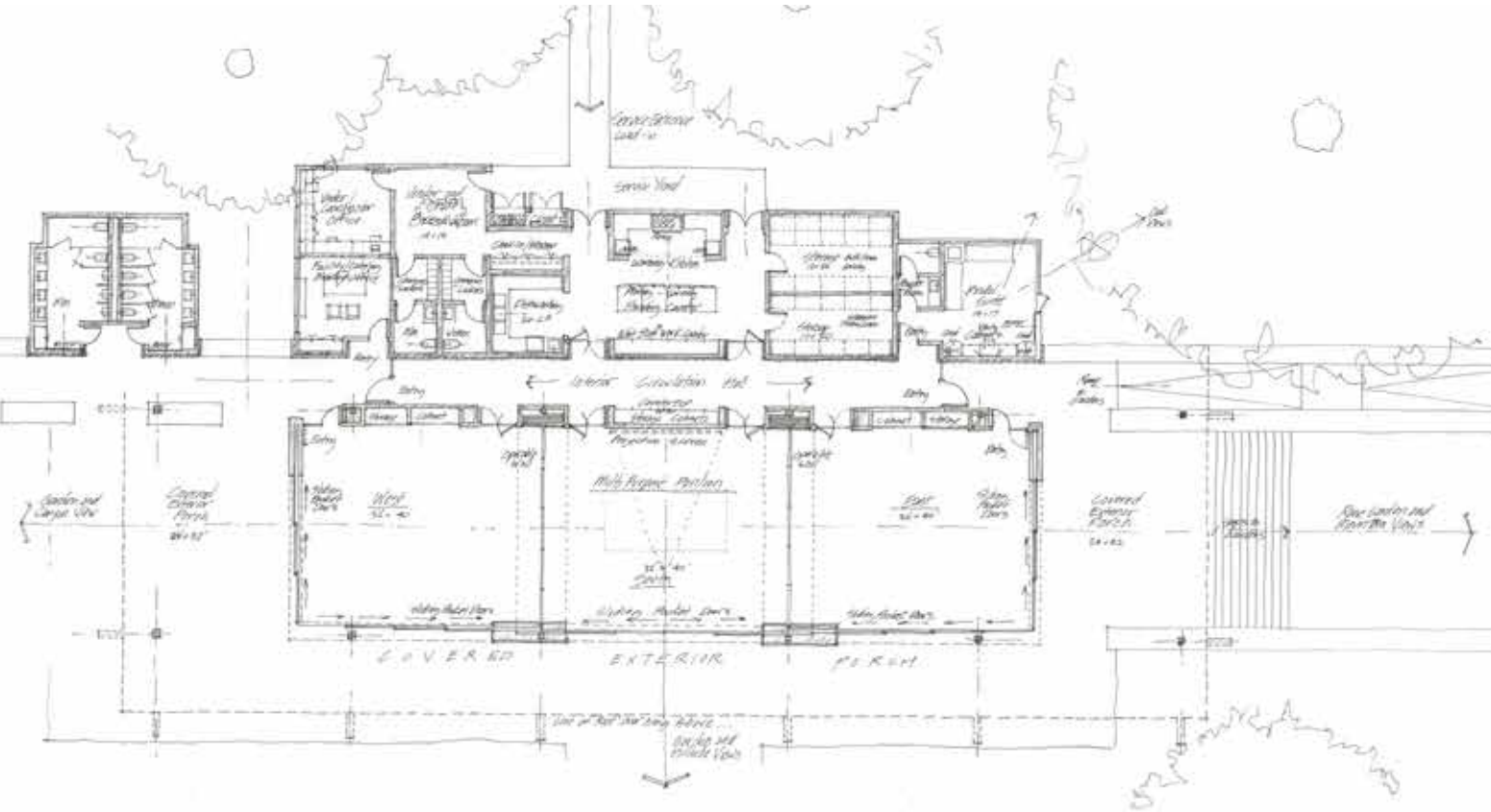

MEETING, CONFERENCE, or MEMORIAL

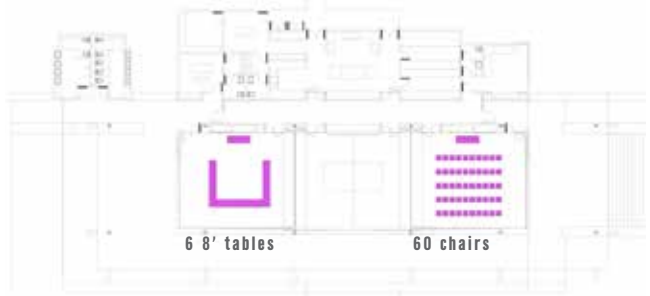

FLOWER SHOW or CONVENTION
40 8' tables

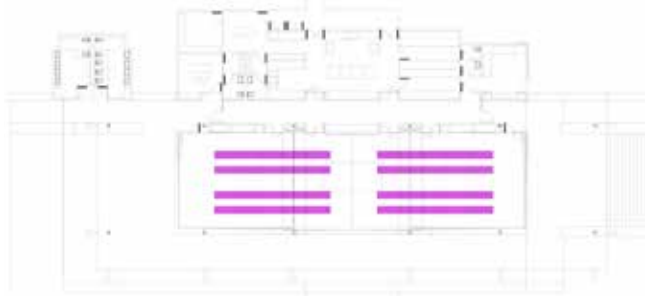

WEDDING - 250 People
25 tables of 10 (60" Rounds)
18'x18' dance floor

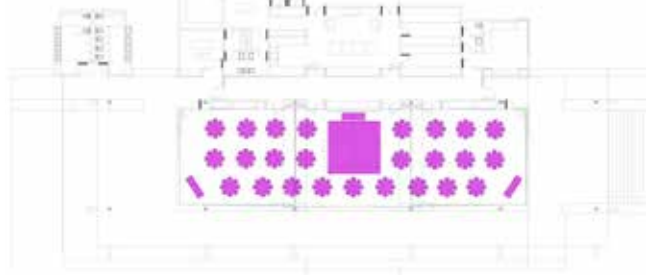

MOTHER'S DAY BRUNCH - 500 People
50 tables of 10 (60" Rounds)
Buffet + Bar

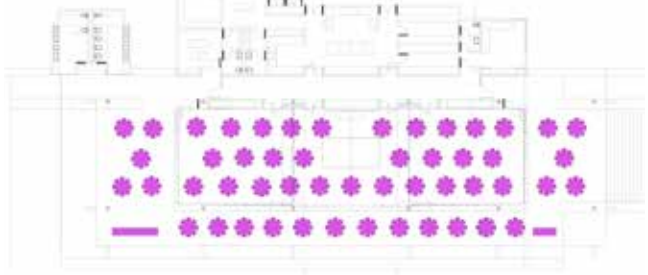



Promenade

Simple upgrades to the existing Promenade will provide an enhanced linear experience with improved circulation, amenities, and flexibility for seasonal installations.

Promenade



A flexible planting framework facilitates seasonal exhibits & fairs



Camellia Strolling Gardens

The cornerstone of Descanso Gardens' rich horticultural history, the Camellias are reorganized to create an immersive meandering garden where their variety can be showcased and truly appreciated.



Typical section through main path



Section through Camellia Grid

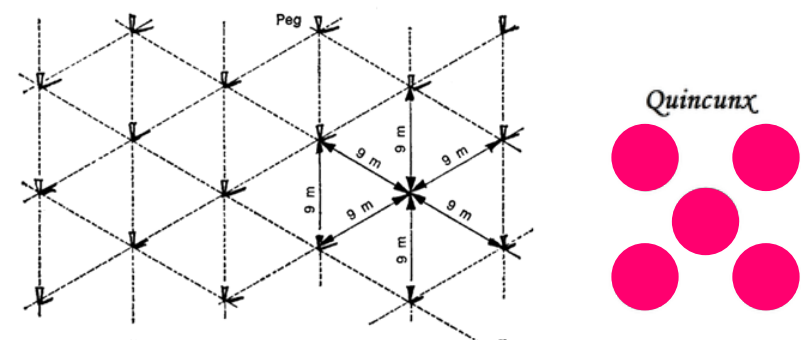

Typical orchard planting strategy called "Quincunx"



Main circulation path through Camellia Gardens



Secondary circulation path through Camellia Gardens



Camellia grid (Seogwipo, Korea)



Camellia Clearing / Garden Room

Camellia Preservation

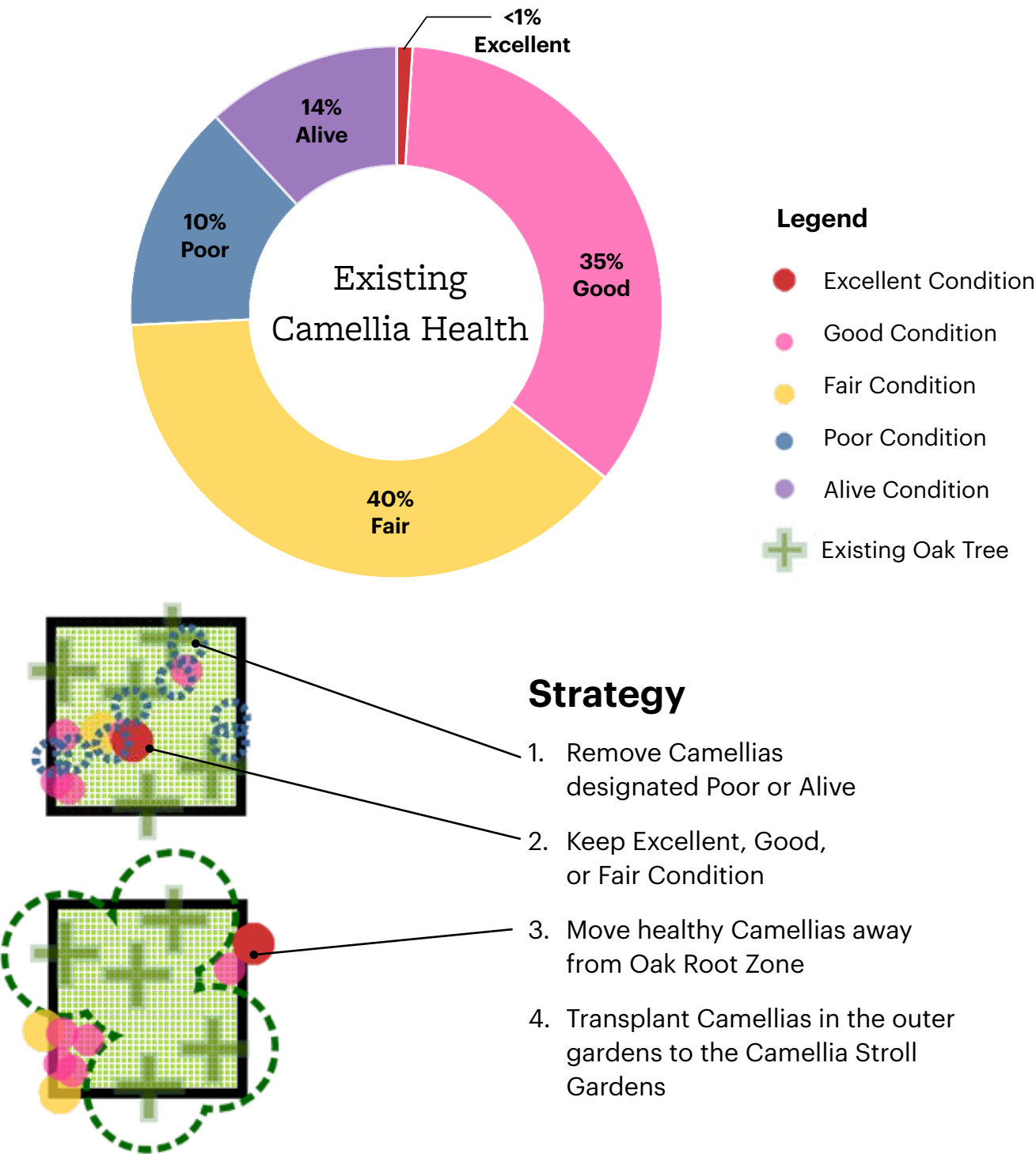

* Percentages based on Camellias that have been inventoried & catalogued in GIS by Descanso

Camellia Consolidation

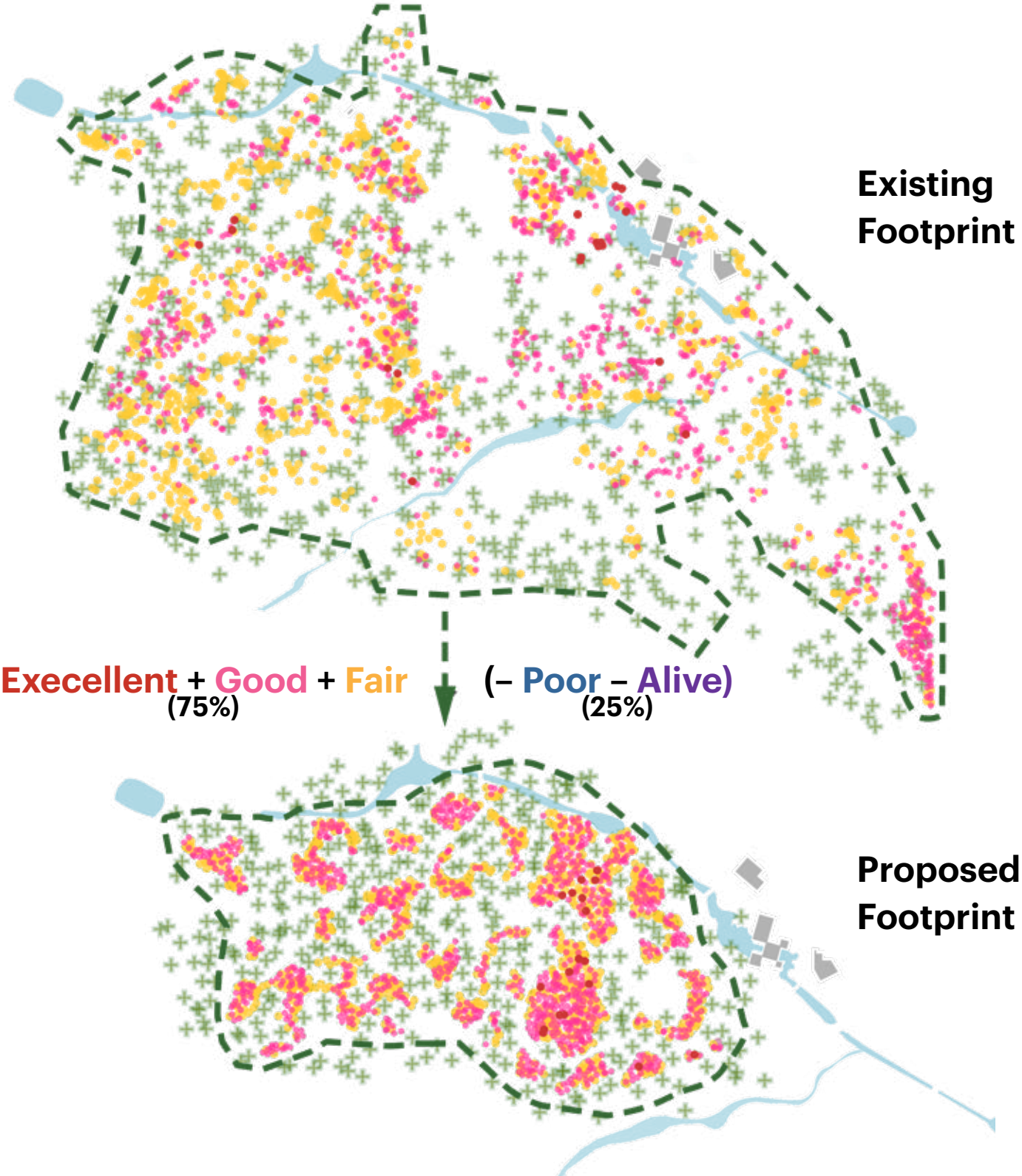



Ancient Forest

One of Descanso's best kept secrets, this forest garden will be expanded to hold additional ancient specimens with improved circulation to and through the collection.



Clockwise from left: *Araucaria heterophylla*; *Metasequoia glyptostroboides*; *Calycanthus occidentalis*; *Encephalartos*; *Protea cynaroides*





Marsh Garden

This garden collects and treats storm water harvested from the Winery Creek and provides interpretive opportunities around watersheds and the benefits of wetlands.



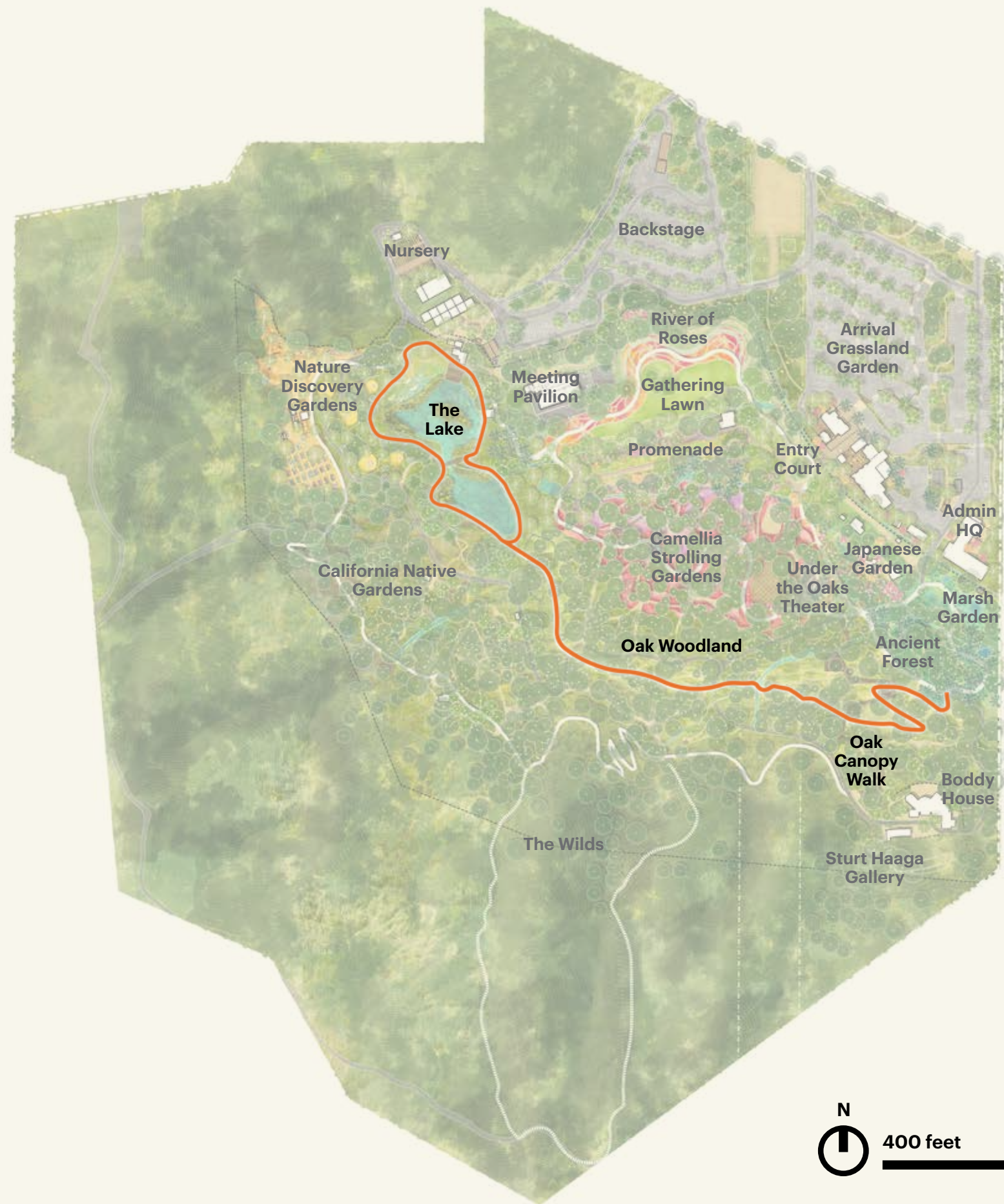

Woodland Walk

Get lost under majestic oak canopies, explore forest clearings and observe wildlife around the lake.

1 mile / 20–60 minutes

Path Treatment

10' wide; Stabilized mulch or DG;
Stone edging; Reclaimed wood decking
along lake and at arroyo crossings.

Key Experiences

- **Lake perimeter walk**
- **New Wetland Edges**
- **Oak Woodland**
- **Oak Canopy Walk**
- **Seasonal Stream**

Woodland Walk





Lake Perimeter Walk

Engage the water edges on an elevated walk. Watch the birds from the Observation Terrace and walk through rushes, wetlands, over the waterfall.



Existing Lake Boardwalk



Observation Terrace w/interpretive signage



Wetland "shelf" edges



Wetland "shelf" edges and floating wetlands within Lake

Lake Improvements

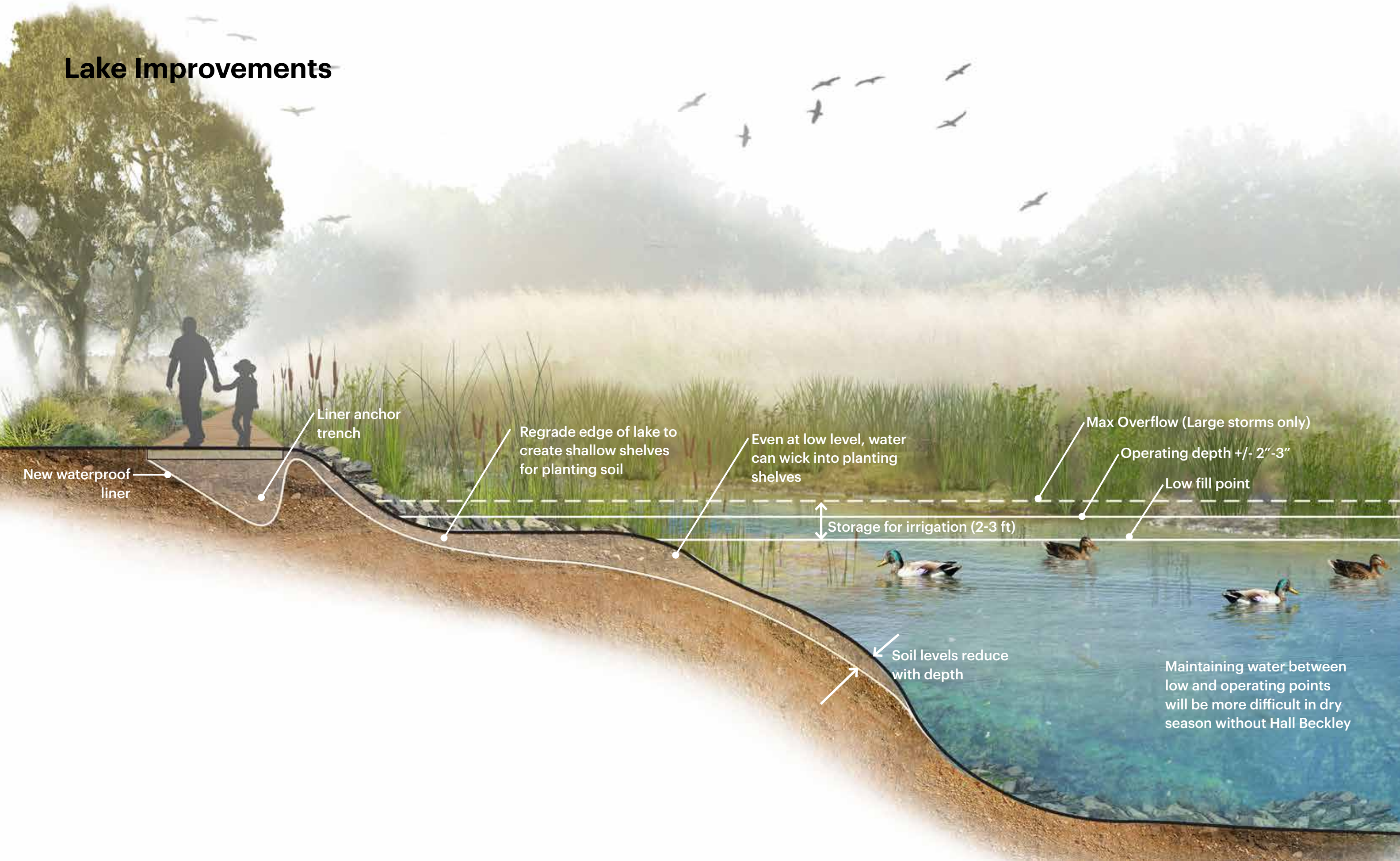



Oak Canopy Walk

Embrace the oak woodland on a spectacular meander through the mature canopies from the Camellia Stroll up a gently inclined elevated walk up to the Boddy House.



Clockwise from left to right: Kirstenbosch Centenary Tree Canopy Walk; Morris Arboretum Tree Adventure; Whiting Forest Canopy Walk.

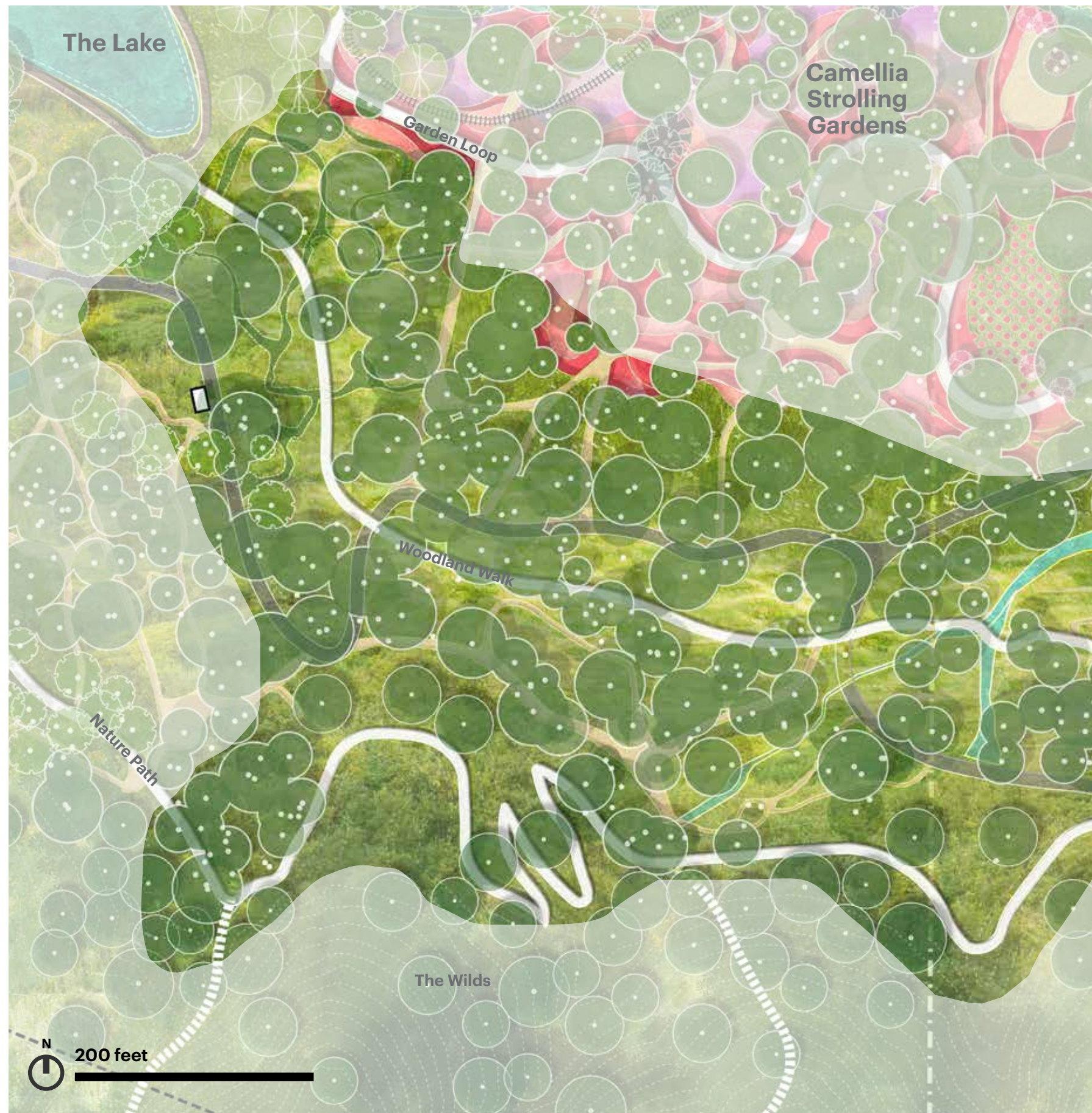

Oak Woodland & Meadow

A more dedicated and regenerative native oak understory is opened up by the consolidation of the camellias.

Oak Restoration & Conservation

Diverse understory treatments within the Oak Canopy encourage the long term health of the oak woodland ecosystem. From the heart of the gardens to the upper wilds, the understory transitions from cultivated to natural along a gentle gradient, creating a variety of unique experiences under the oaks.

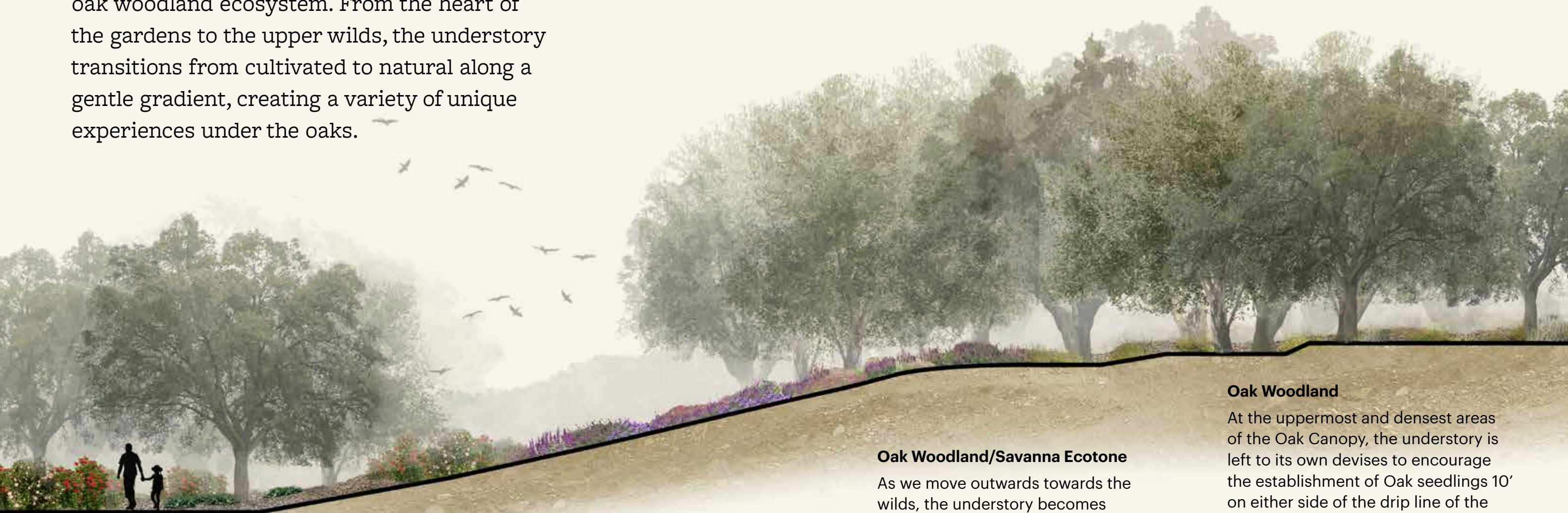

Oak Gardens

At the heart of the gardens, the understory below the oaks is curated for a special botanical experience under the oaks from the historic Camellias to other shade-tolerant botanical specimens.

Oak Savannah / Meadow

In the more open and sunnier areas perennial grasses, sedges and flowers inter-mixed would recreate a setting that is all too rare in the natural environment today.

Oak Woodland/Savanna Ecotone

As we move outwards towards the wilds, the understory becomes more natural. Taller perennial grass and shrub species would create the transition zone between the Savanna and the Oak Woodland.

Oak Woodland

At the uppermost and densest areas of the Oak Canopy, the understory is left to its own devices to encourage the establishment of Oak seedlings 10' on either side of the drip line of the oaks. This will help achieve more age diversity and overall resiliency in oak woodland community.



Images above show different understory strategies for the Oak Woodland including meadow, savannah, natural oak mulch and curated shade tolerant species.



Nature Path

Meander through the wilder edges of Descanso Gardens on this walk focused on ecology and habitat

1½ mile / 30–75 minutes

Path Treatment

4' – 6' wide; Natural trail; Minimal seating; Wood decking at arroyo crossings

Key Experiences

- **Nature Discovery Gardens**
- **California Native Gardens**
- **The Wilds & Wilds Loop**

Nature Path



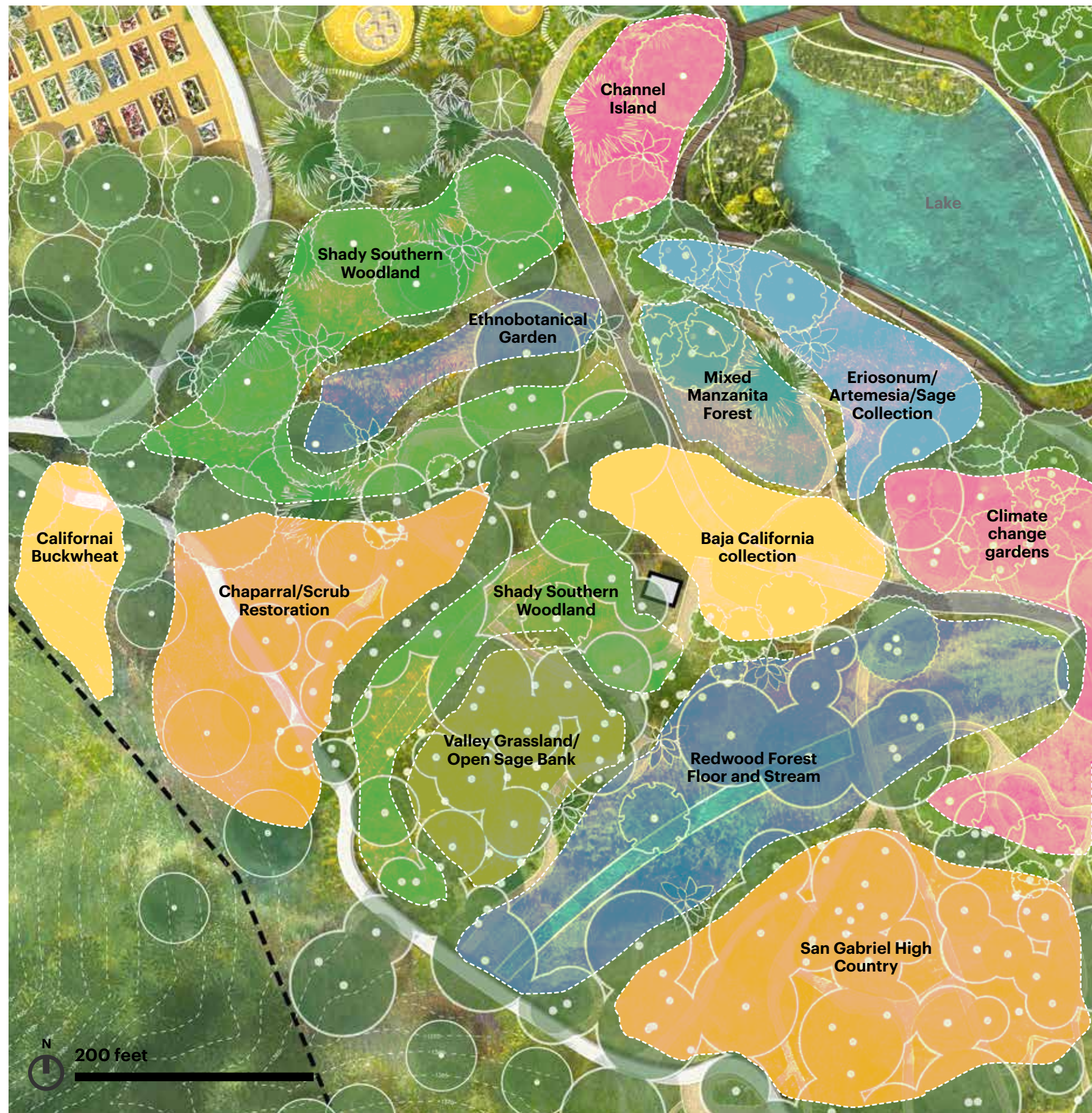

California Native Gardens

The variety of exposures and micro-climates of the hillside allows opportunities to expand the collection of native plant communities with a succession of distinct sensory and interpretive experiences.



California Buckwheats



Succulent / Cactus Garden



Desert Arroyo Oasis



San Gabriel High Country



Channel Islands



Chaparral / Scrub Restoration



Nature Discovery Gardens

A new set of gardens focus on discovering the environment and natural processes for the youngest audiences.



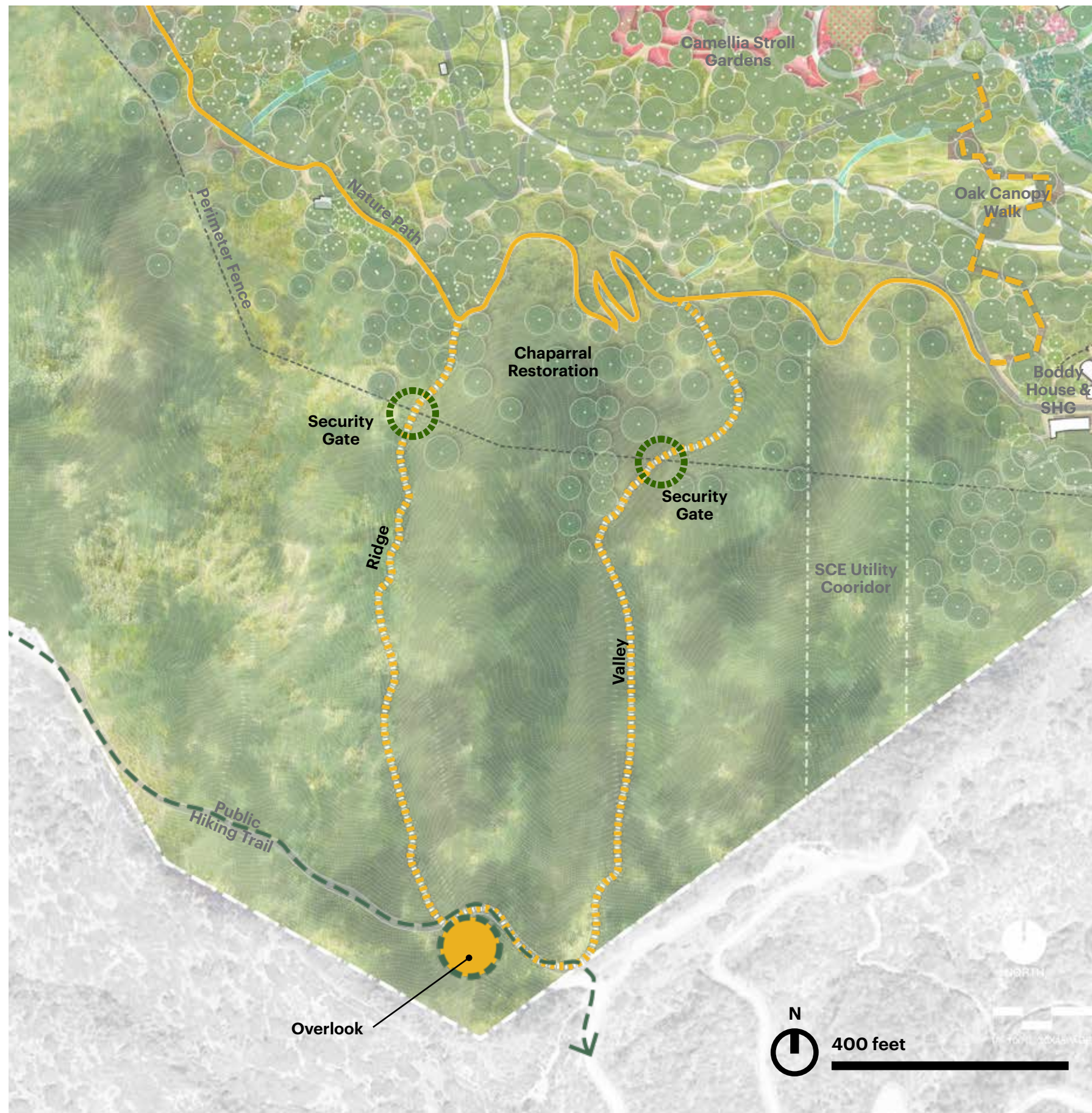

The Wilds Circuit

Explore beyond the fence line, taking advantage of scenic overlooks into the surrounding hills.

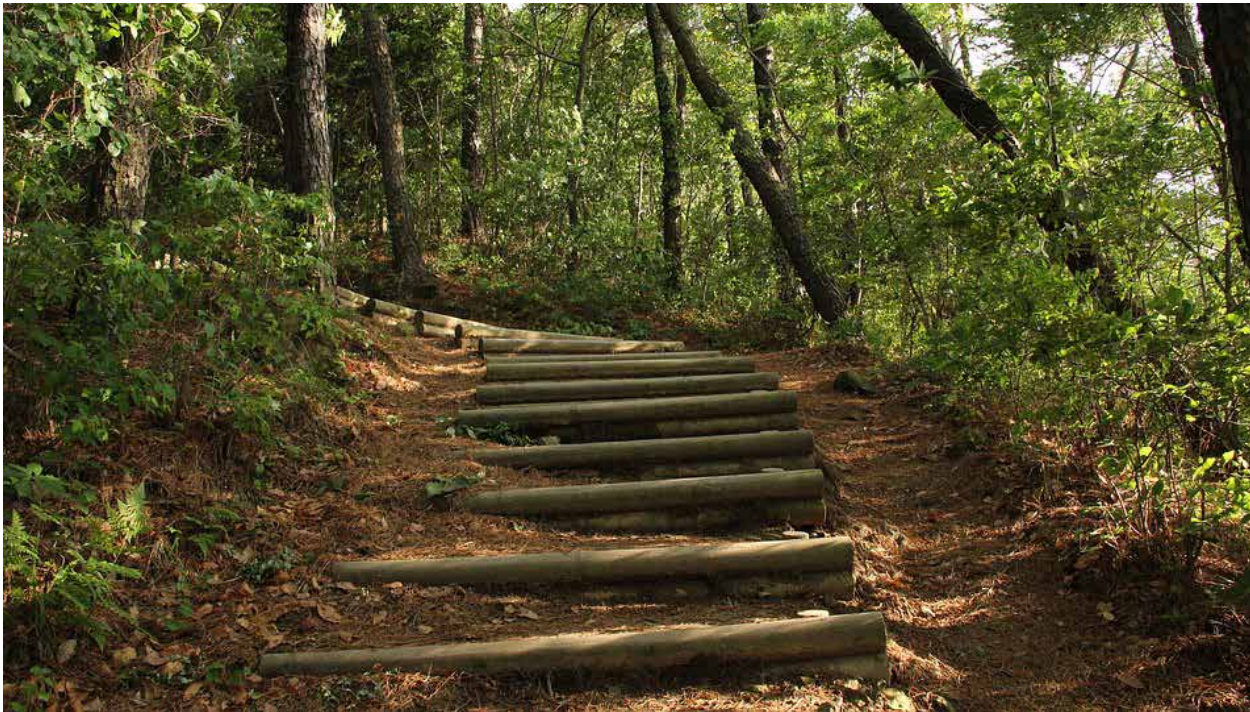



Service Loop

Separated from the visitor loops, this route is designed specifically for service maintenance and emergency access

Path Treatment

- 20' min. wide asphalt road (for Fire/Emergency Access)
- Use existing asphalt circulation as much as possible
- Minimize overlap with main pedestrian paths
- Gates at key junctures to discourage pedestrian use
- Where pedestrian use needed, designate pedestrian zone
- Widening & regrading needed on return from Boddy House

Key Areas

- **Admin HQ & East Yard**
- **Nursery & West Yard**
- **Backstage & North Yard**

Service Loop





Nursery & West Yard

Relocated and enhanced the new nursery and material yard support the horticultural staffs evolving needs and support the botanical mission.

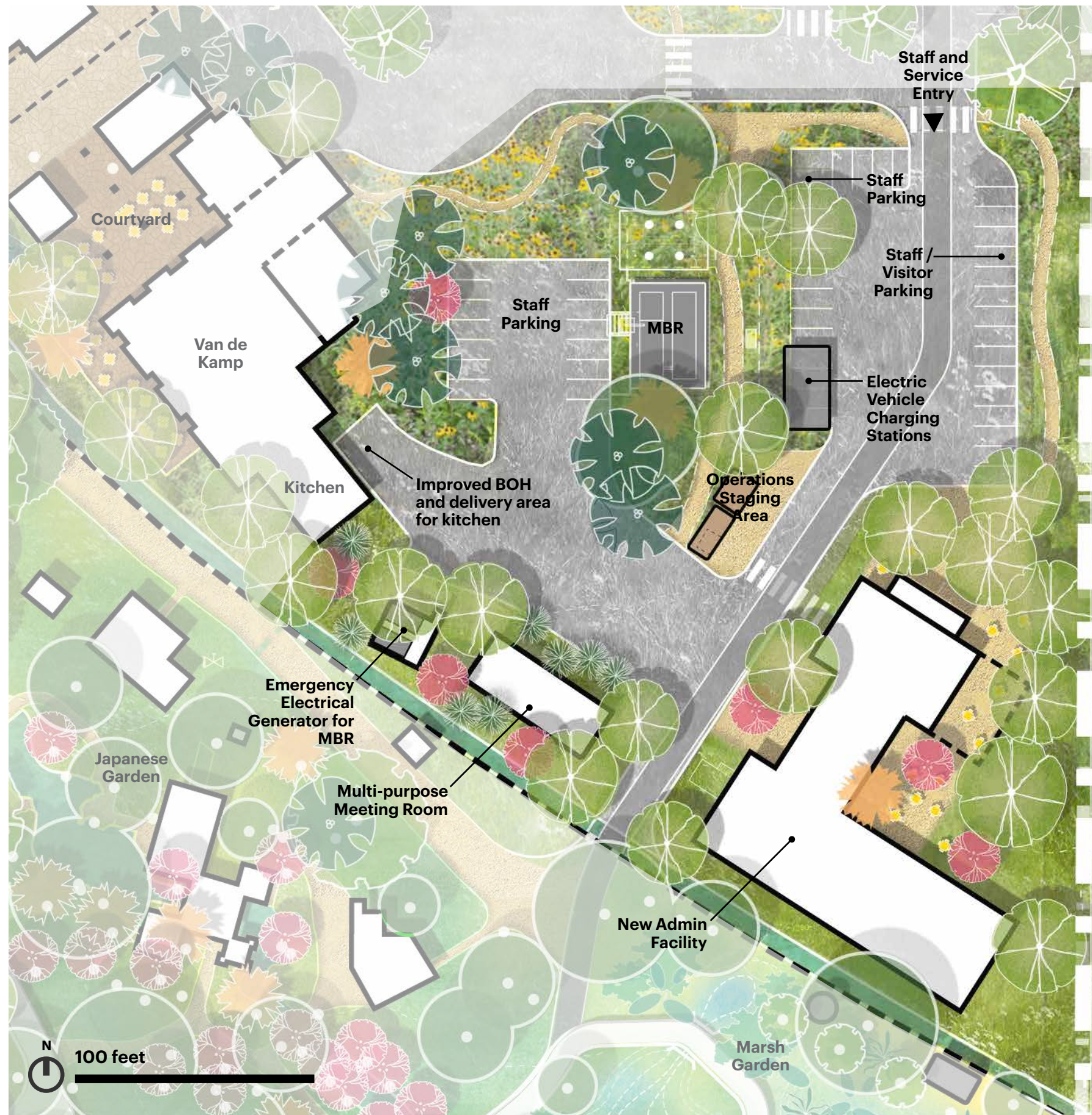

Admin HQ & East Yard

An enhanced back-of-house and new administration building allow garden planning and operations a state of the art headquarters.



Backstage & North Yard

Designating the auxillary parking lot for special guests and school groups allows for more targeted drop off and entry for these groups. The North Yard provides additional space for garden operations.

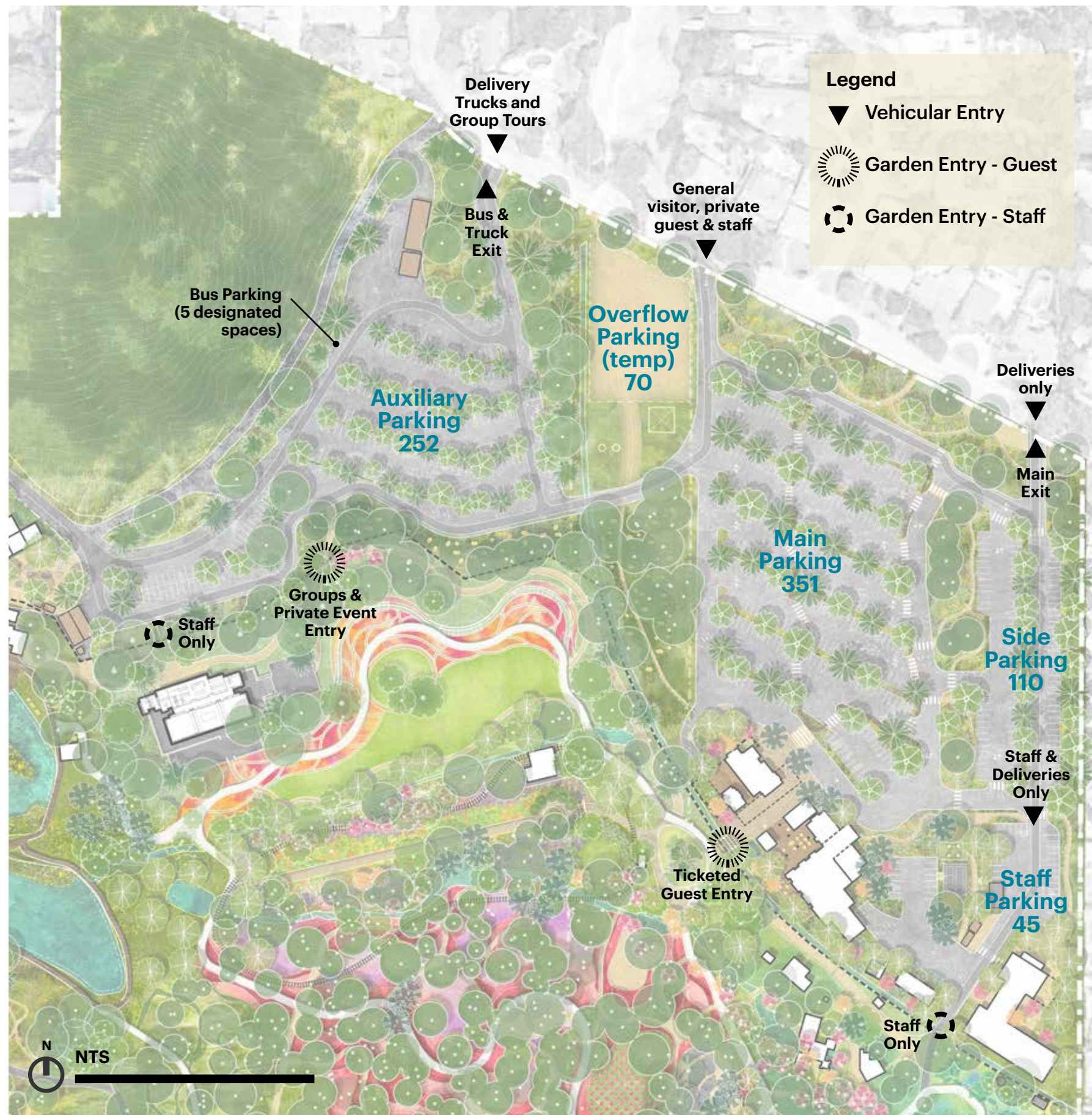

Parking & Arrival Sequence

Adjustments to vehicle circulation will improve orientation, safety and peak flows enhancing the overall entry experience.

Existing Parking Count

Main = 428

Aux = 146

Total = 574

Proposed Parking Count

Main = 506

Aux = 252

Total = 758

SCE Overflow = 70

Systems & Operations



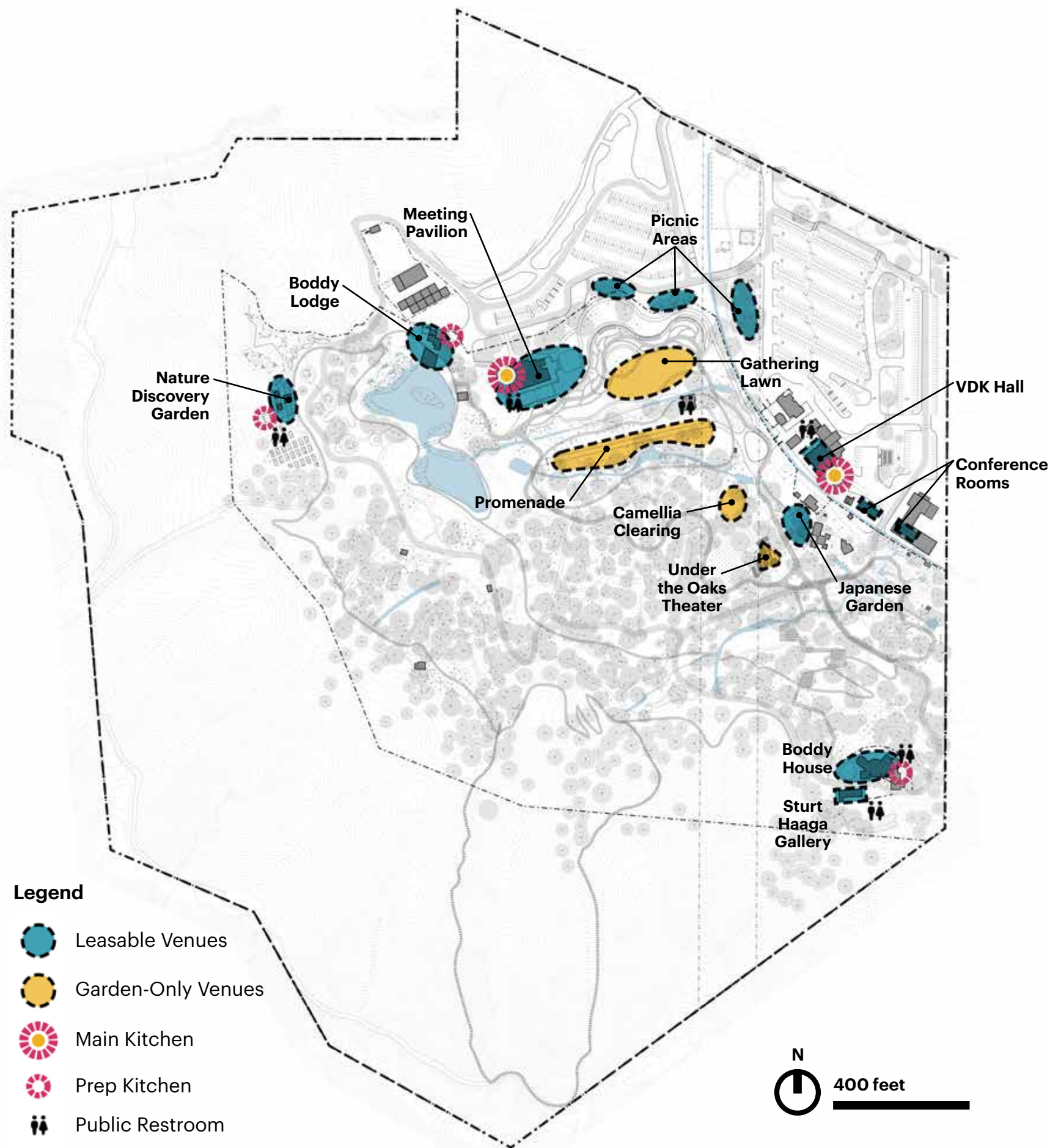

Events & Programming

Re-positioning event spaces along the perimeter of the gardens will improve service access for set up and take down and minimize interruption to the general visitors' experience. Improved infrastructure for power, lighting and catering will better support the production and functioning of these venues.

Event Locations & Access

- Relocate private venues to periphery of garden for easy access to BOH

Catering & Food Prep

- New prep kitchens
- Enhanced kitchens

Supporting Infrastructure

- Permanent lighting
- Power outlets for DJ, projectors, temporary kitchens, pop ups
- WiFi
- Bathrooms

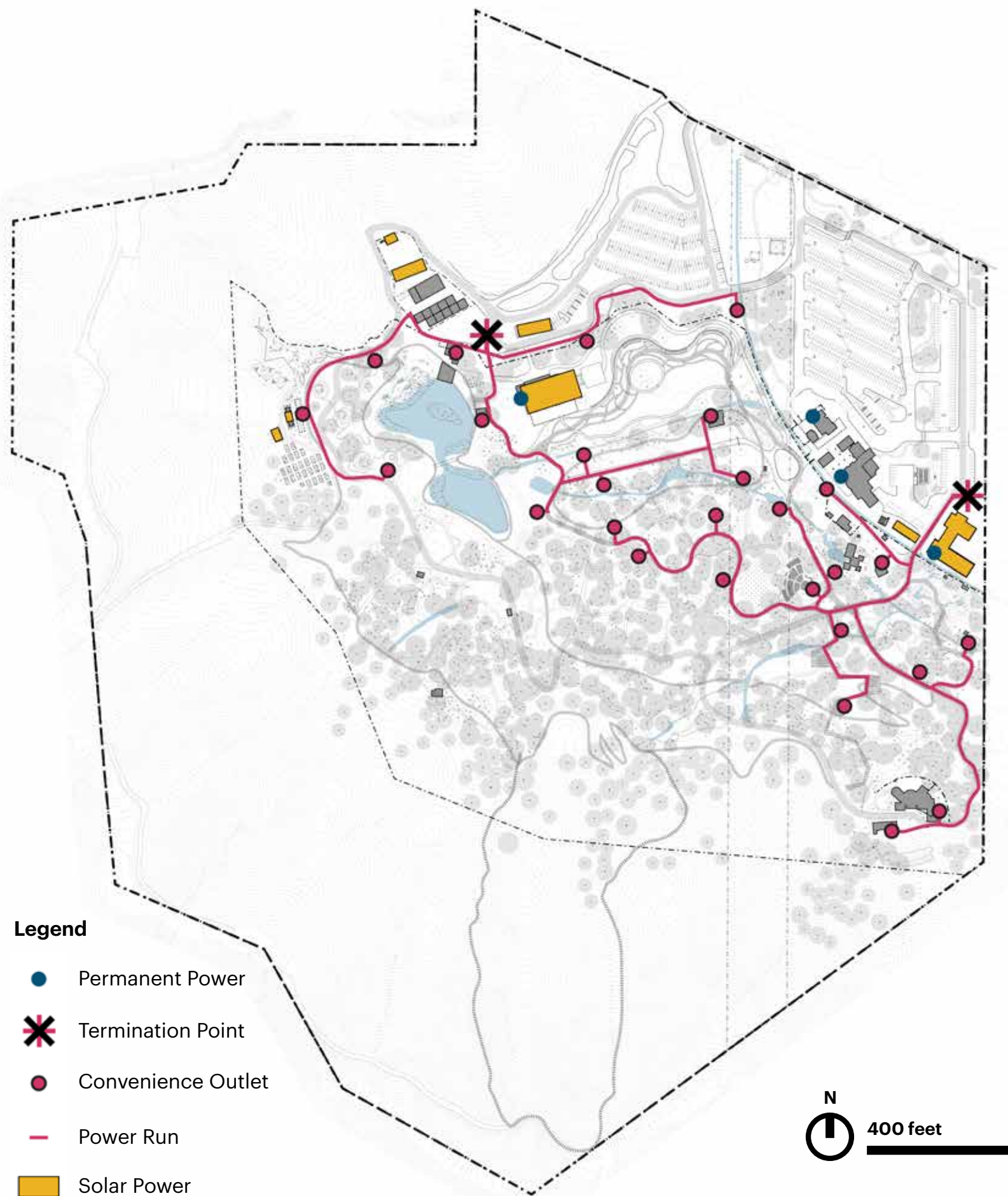

Power & Data

Pathway construction provides an opportunity to economically install below-grade infrastructure, providing much needed power and data while maintaining minimal visual impact.

Electrical Power

- Convenience power outlets along the main Garden Loop
- Event power enclosures embedded in the landscape
- Power infrastructure will terminate in (2) service areas for either temporary generator hookups or permanent connection to the power grid
- Solar power will be installed on all new buildings
- Solar panels in the auxiliary parking lot will be considered after a feasibility study is conducted

Control

- Central control system can be remote accessed through a mobile app-based interface
- The control system will be zoned so that staff can turn on and off only those areas that are required as needed
- The control system will be modular and expandable to allow for future phases to be added



Bollards and path lights along the main pathways



Integrated lighting at the Canopy Walk



Simple landscape lighting accentuates key focal areas



Poles lights for pedestrian and vehicular circulation at entry



Programmable poles at the Promenade allow flexible color-changing capability

Permanent Lighting

New permanent path and landscape lighting will improve safety to enable night-time activation and dramatically accentuate the collections in a way that provides a whole new Descanso experience.

Lighting Concepts

- **Bollard fixtures** will illuminate the central Garden Loop
- **Low-profile path lights** will illuminate the outer Garden Loop
- **Integrated handrail lighting** will illuminate the Canopy Walk
- **Pedestrian poles** will illuminate entry circulation
- **Vehicular poles** will light the maintenance loop & parking lots
- Special **programmable pole fixtures** along the Promenade will offer color-changing capability
- Simple **white uplighting** will accentuate the landscape at key focus areas
- Pole-mounted **general area lighting** will illuminate event spaces

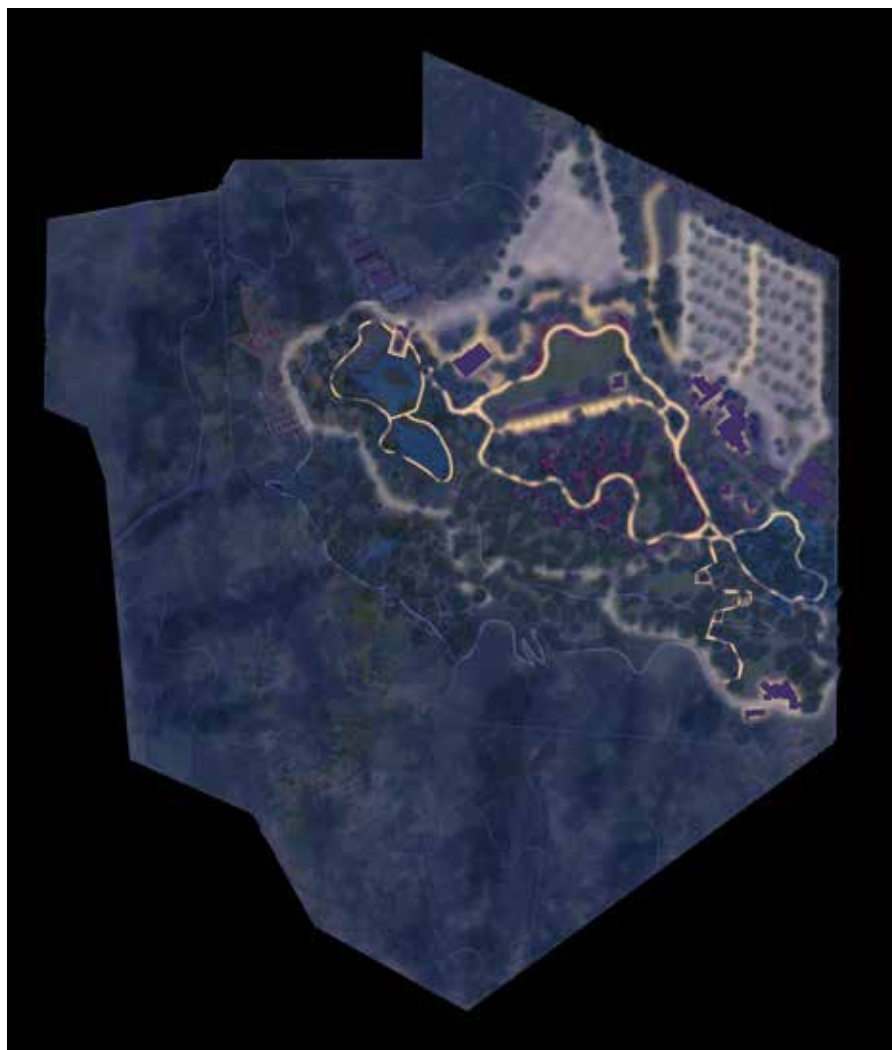

Lighting throughout the gardens during a night-time event will enable the safety for access to more areas of the gardens.

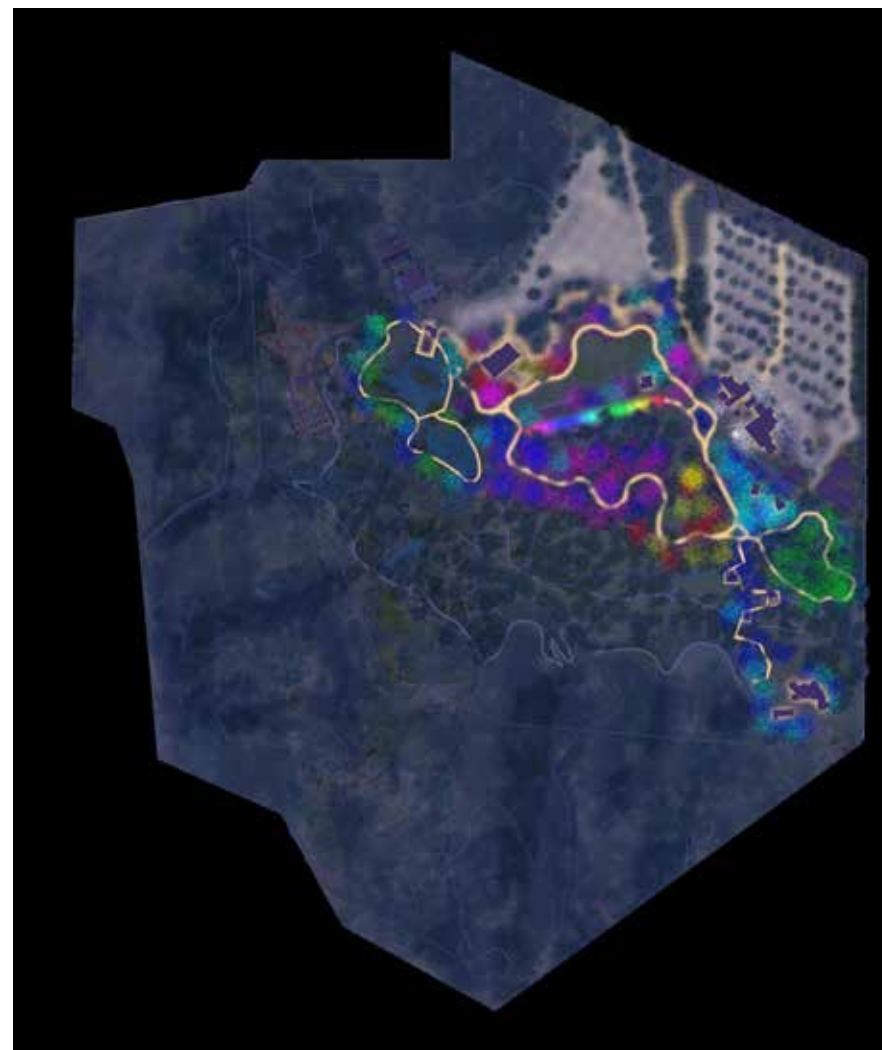

Lighting throughout the gardens during Enchanted Forest of Light - New infrastructure will allow the show design to expand beyond its current extent and will improve efficiency and capacity for the show set up and production.

Enchanted and Major Shows

The new designs conceived in the Master Plan along with the progression of existing signature areas of the garden will allow for both the development of existing Enchanted audience favorites as well as the opportunity for new experiences to be created.

Illumination

- New illuminated and accessible pathways will open up new areas to be included
- All new permanent lighting will eliminate the need for temporary egress lighting
- Areas with permanent landscape lighting can utilize color-changing fixtures to allow for “white light” looks but also remove the need for temporary equipment.

Power & Control

- Permanent power infrastructure will alleviate the significant task of installing temporary power for Enchanted. This will have a sizable impact on operation costs and efforts, as well as improving guest and wildlife safety and convenience.
- The new lighting control system will allow for show control integration so that installed permanent lighting can be creatively integrated with the show experience.

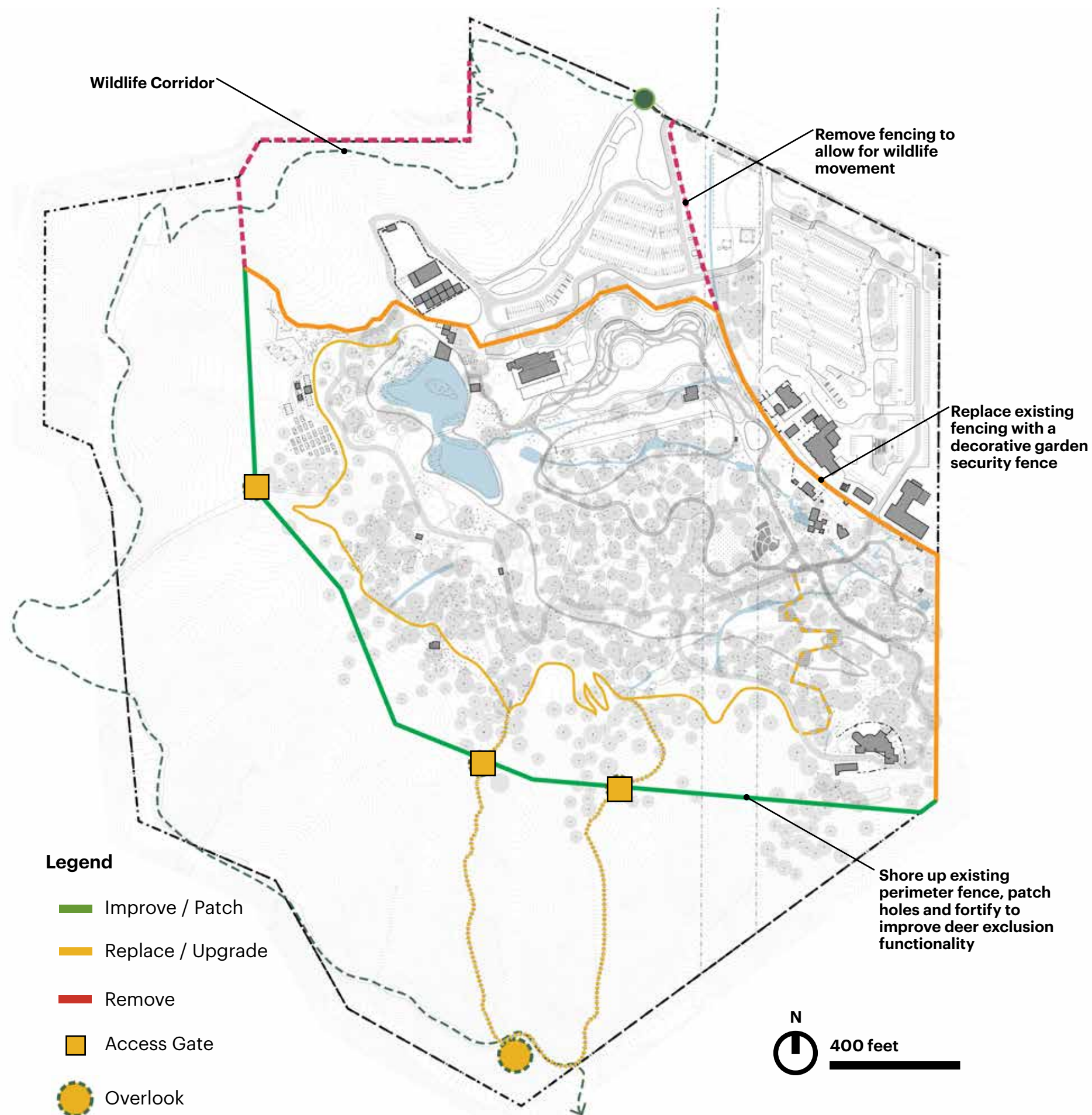

Wildlife Management

Revisions to the perimeter fencings will allow for greater wildlife connectivity through Descanso's 80 acres of wildlands.

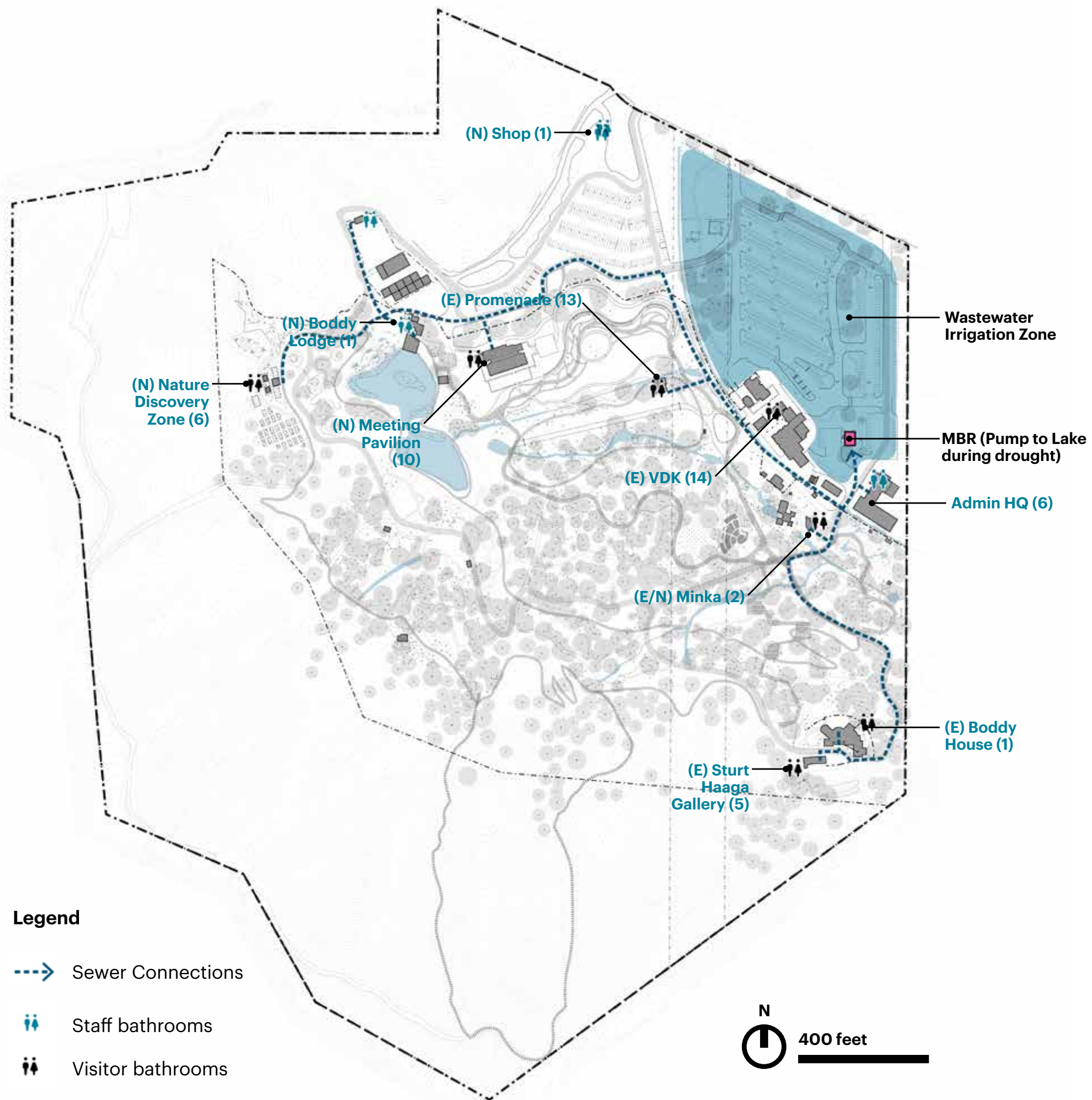

Wastewater Management

Existing bathrooms will be upgraded while new restrooms will add needed facilities for visitors throughout the garden.

Improvements include: aesthetic updates to Promenade restrooms; expansion of Minka bathrooms for potential public use; upgrades to existing restroom at Boddy Lodge for staff use; new public restrooms at Nature Discovery Zone.

Existing and new bathrooms will be tied into the recently installed MBR (membrane bioreactor) which filters, treats and cleans wastewater to a high level useable for irrigation. All treated wastewater is intended for irrigation in the parking lot and entry garden. During periods of drought, when the lake levels are low, it is possible to supplement the lake with the treated wastewater.

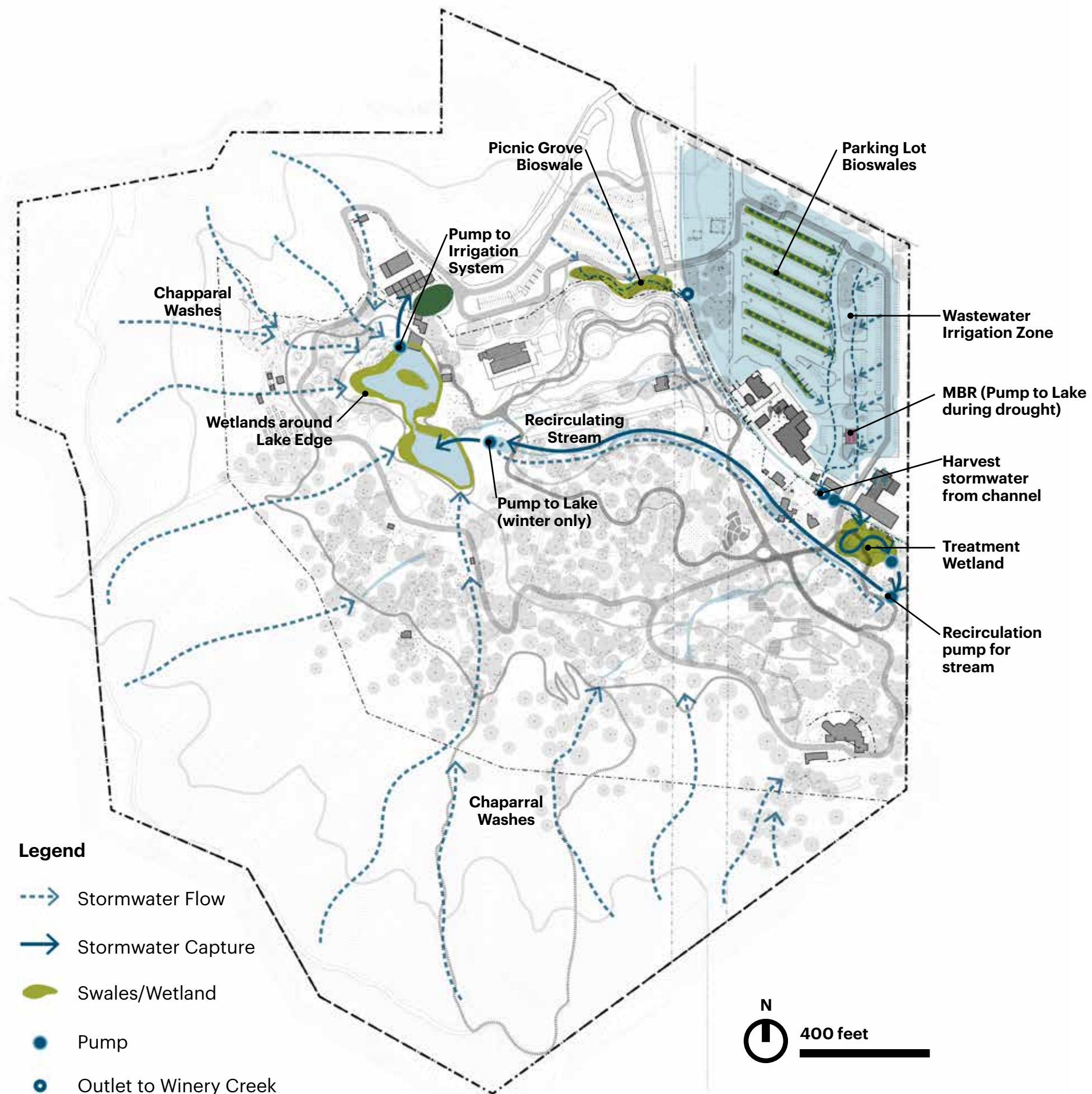

Water Quality & Quantity Improvements

Enhance ecological performance of main water features, optimizing the lake for stormwater capture for non-potable use.

Lake & Stream Improvements

- Dredge lake sediments and improve aeration system
- Install new liner in Lake and Stream to reduce leaking
- Regrade Lake to create wetland shelves, sediment bays and floating wetlands
- Install check dams to minimize sedimentation into lake
- Install Irrigation Reuse Pump
- During drought, when the lake levels are low, it is possible to supplement the lake with the treated wastewater

Winery Creek & New Treatment Wetland

- Harvest water from Winery Creek for lake refill and irrigation
- Bioretention and detention basins at the low point of creek for supplemental water storage and irrigation reuse
- Expand stream re-circulation pool to a bioretention basin

Water Infrastructure Improvements

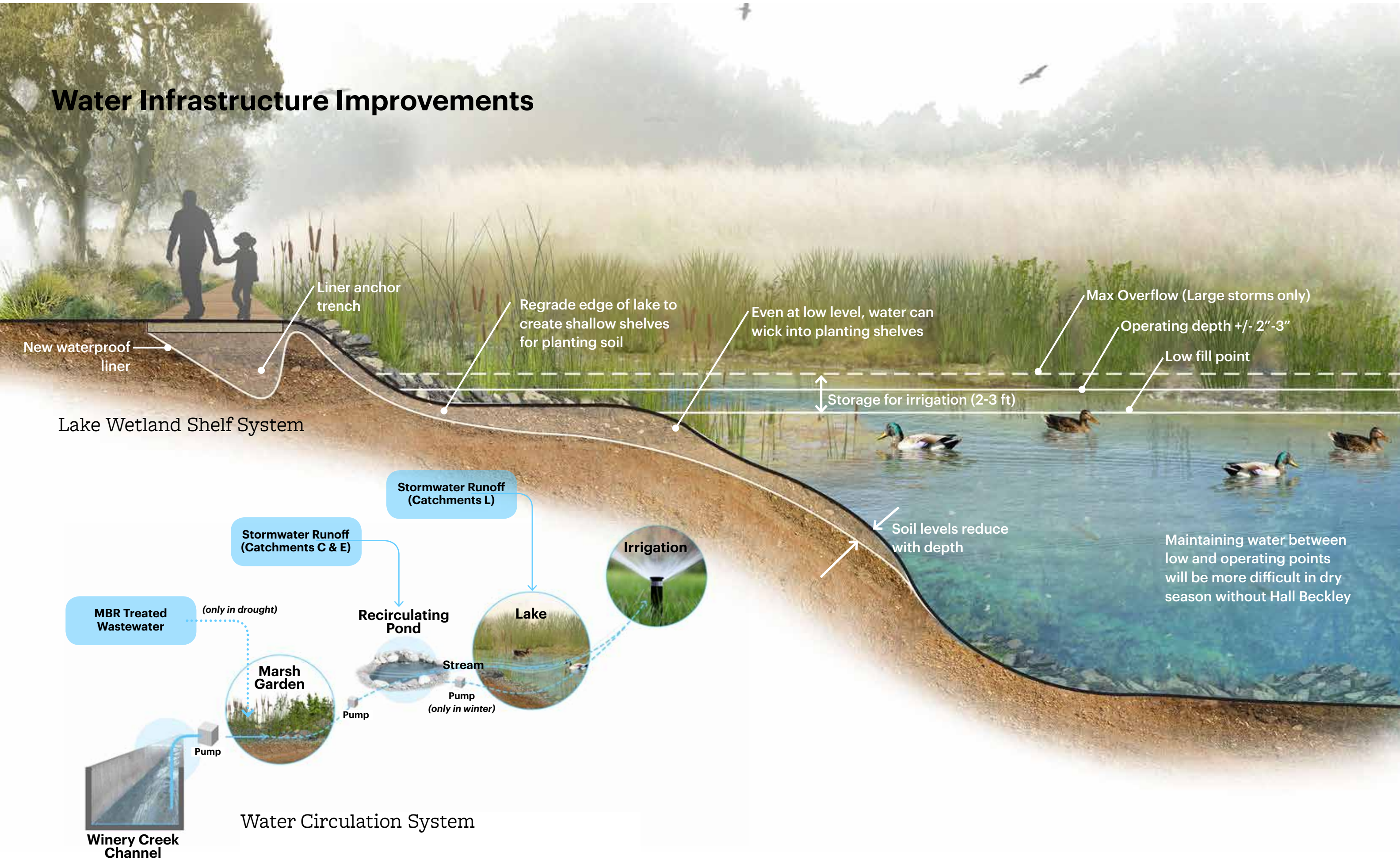

Water Budget Existing

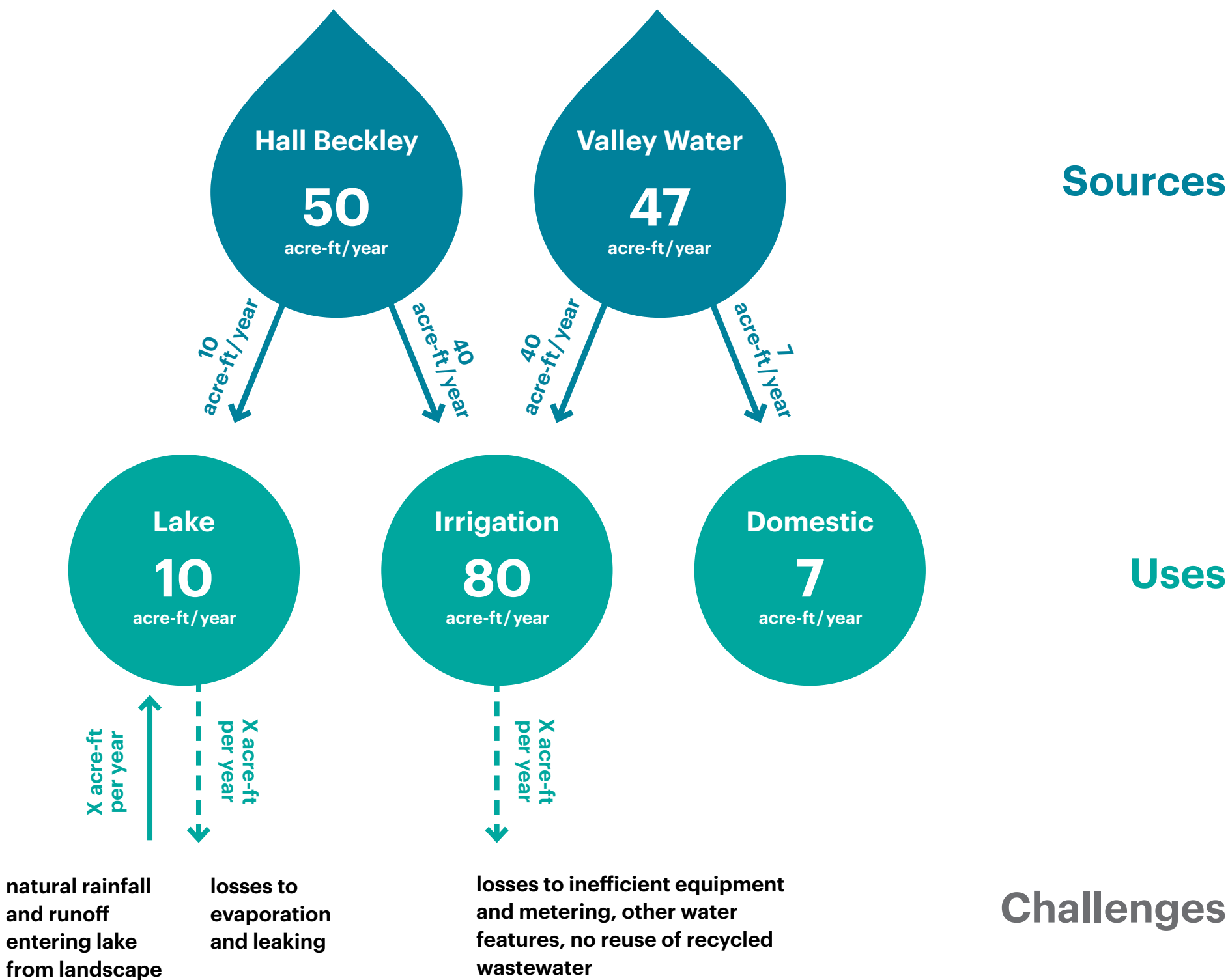

Water Budget Future

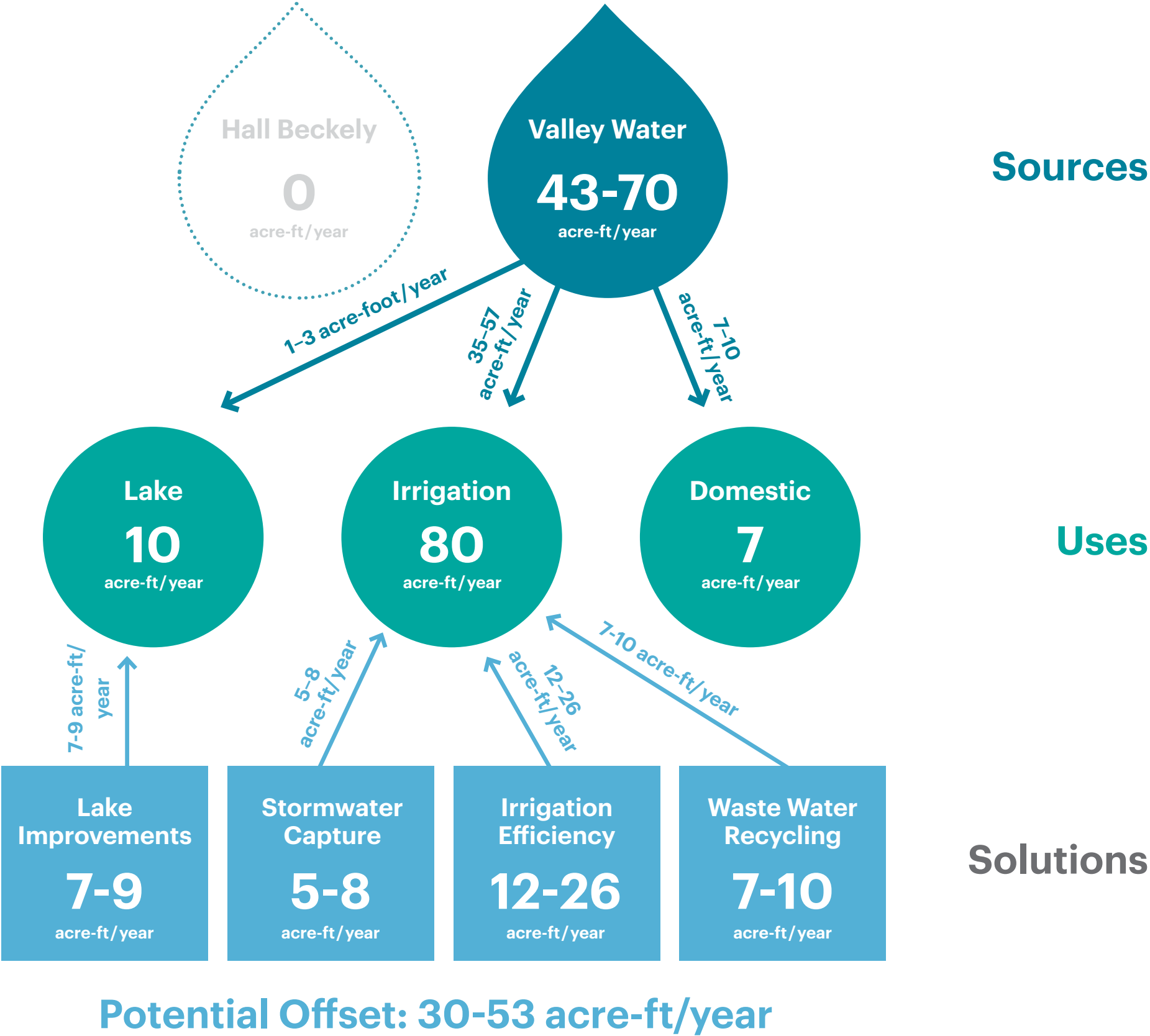

Summary



Master Plan Objectives

1. World Class Botanical Collections

Preserve and enhance Descanso’s unique landscape and botanical collections.



Camellia Strolling Gardens

Reorganize collection to enhance the immersive experience of the Camellia Forest



The Rose Garden

Reconfigure collection for optimal viewing & enjoyment



Ancient Forest

Expand this unique collection



Nursery & Horticulture

Enhance operational spaces to support the botanical mission

2. Seamless Visitor Experience

Improve visitor accessibility at Descanso Gardens in accordance with the Americans with Disabilities Act (ADA)



Circulation Framework

Re-align and re-grade paths to better guide visitors through the gardens and provide improved accessibility



Visitor Amenities

Separate special events from daily visitors with a new meeting pavilion and improve restroom distribution



Parking Reorganization

Optimize parking facilities, including a minimum of 750 parking spaces

3. Exemplary Environmental Stewardship

Protect and enhance Descanso’s natural assets through ecological restoration, enhanced water conservation, and habitat considerations.



Habitat & Wildlife
Create and enhance wildlife habitat



Camellias and Oaks
Enhance the immersive experience of the Camellia Forest while protecting native oak trees

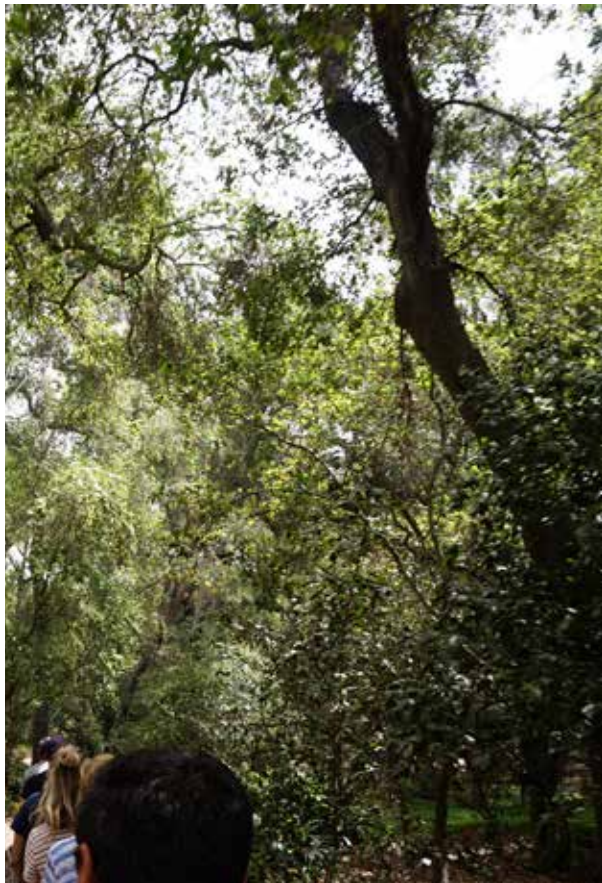

Woodland Restoration
Restore the understory of the oak woodland



Wildlife Corridor
Support directed movement of mammals around the gardens

4. Resilient Infrastructure

Enhance the long term resilience of Descanso by optimizing botanical relationships and reducing off-site dependency of water and energy resources.



Marsh Garden & Parking
Create opportunities to collect and filter stormwater for on-site re-use



Lake & Stream
Recalibrate water features for collection and storage or irrigation water



Wastewater
Re-use on site wastewater for irrigation & lake recharge



Solar Energy
Install solar energy infrastructure to buildings for on-site energy use

5. Revealing Stories

Celebrate Descanso’s rich cultural and ecological assets through meaningful storytelling.



Interpretive Signage

Improve educational opportunities through enhanced interpretive signage and programming



Featuring Oaks

Celebrate this defining feature of the garden with the oak woodland restoration and canopy walk



Nature Discovery

Create opportunities for hands-on education and environmental instruction

6. Operational Excellence

Create streamlined operations to enable a more efficient and productive team.



Admin Headquarters

Construct new administrative offices to support the planning and operational staff of the gardens



Maintenance Loop

Separate maintenance circulation from pedestrian pathways to minimize conflicts for both staff and visitors



Utilities & Infrastructure

Improve efficiency for distribution of utilities including power, lighting, and water

Descanso Gardens Master Plan

Enhancing the Spirit of Descanso
for the next generation

Final Master Plan

July 2020

RIOS